WEATHER FORECASTS

Victoria and Vicinity—Moderate to fresh westerly winds, generally fair and cooler.

Lower Mainland—Light to moderate winds, generally fair and cooler.

The Daily Colonist.

(ESTABLISHED 1858)

COLONIST TELEPHONES
Business Office 11
Circulation 13
Editorial Rooms 80
Job Printing 197

NO. 261—FIFTY-EIGHTH YEAR | VICTORIA, BRITISH COLUMBIA, WEDNESDAY, OCTOBER 11, 1916 | PRICE FIVE CENTS

NEUTRALS MUCH ANGERED BY SUBMARINE OUTRAGES

Sinking of Dutch Steamer Off Nantucket on Sunday Brings Indignant Remonstrances and Demands for Compensation—Her Grain Cargo Consigned to Government of Holland

NORWEGIAN SAILORS, TURNED ADRIFT, DIE OF EXPOSURE

View Taken of Operations in American Waters—Intended to Test Extent of United States' Patience and Provide Sop for von Tirpitz Crowd—Submarine Supply Vessels in Ocean

ROTTERDAM, Oct. 10.—The Holland-America Line has received only a brief report on the sinking of the Dutch steamer Bloomersdijk and the rescue of her crew by the United States destroyer Benham. This report says the submarine commander "informed the captain of the Bloomersdijk that he would sink any ship destined by way of any English port."

The value of the Bloomersdijk was nearly $1,000,000, half of which was insured against war risk. The grain cargo for the Dutch Government was uninsured, as the Government carries its own war risks.

Holland Stirred Up

AMSTERDAM, Oct. 10.—The Dutch press is highly indignant at the sinking of the Holland-American liner Bloomersdijk, which it is declared, was absolutely illegal and contrary to maritime law.

"We ask with astonishment," says The Niewe Van Den Dag, "what reason the submarine commander could have for torpedoing a neutral vessel with a neutral cargo for a neutral population. There was no possibilty of a mistake, for the commander of the submarine must have been aware of the character of the vessel, and for that illegal act Germany must be made to pay full compensation."

The Handelsbladt demands that the Government send a strong protest to the German Government.

The Telegraaf regards the raid as "sop to the Von Tirpitz element," and thinks that probably the Germans are allowing their submarines to operate along the fringe of American territory to test the extent of American patience.

Submarine Supply Vessels

AMSTERDAM, Oct. 10.—The Tidj says it learns from a trustworthy source that the U-boats operating in the Atlantic obtain their supplies from large commercial submarine supply vessels stationed at a fixed time and place in the Atlantic.

"The news of this submarine warfare," the paper asserts, "will result in a compromise between the German Chancellor and his opponents in the Reichstag."

LONDON, Oct. 10.—A report that eleven men from the Norwegian steamer Ravn, sunk by a submarine in the Arctic last month, have been rescued, is said by the Exchange Telegraph's Christiania correspondent to have been received by the Norwegian Foreign Office. Four other men perished from exhaustion, and a boat containing five men was lost.

The Norwegian Shipowners' Association has demanded that the Government take measures to protect Norwegian sailors. The association asserts that the German statement that the vessels torpedoed carried cargoes for the Russian and British Governments is untrue.

Cannot Protect in Open Sea

CHRISTIANIA, Oct. 10.—Regarding the torpedoing by German submarines of Norwegian steamers in the Arctic Ocean, the Norwegian Minister of War said today it was impossible for German submarines to sail undiscovered inside the Norwegian territorial line or to establish an operating base on the Norwegian coast.

The Minister was emphatic in the declaration that the Norwegian Government was on guard to protect merchantmen, but he added that when these vessels were attacked in the open sea it was impossible to protect them.

The Norwegian steamer Lupus, of 539 tons gross, bound from Stavanger, Norway, for Rotterdam, was fired on six times by a submarine, according to her officers. Five of the shots were fired after the ship had stopped, it is declared. None of the shots took effect.

Seven Sunk in Channel

AMSTERDAM, Oct. 10.—A German submarine operating in the English Channel between September 6 and October 5, says a telegram received here today from Berlin, destroyed seven merchantmen belonging to hostile countries and three neutrals. The ships of the Entente Allies registered a gross tonnage of 4,031, while the tonnage of the neutrals was 2,357.

Another submarine on October 4, the message says, sank three English trawlers off the east coast of England.

NEW MINISTERS NOW IN OFFICE

Members of Greek Cabinet Formed by Premier Lambros Take Oath—Two Portfolios Refused at Last Moment.

LONDON, Oct. 11.—An Athens dispatch to The Daily Chronicle, dated Tuesday, says:

"The new Cabinet took the oath of office this morning. Constantine Andonopoulos and M. Oesconemides refused portfolios at the last moment. The posts of Minister of Justice and of National Economy will be filled in a day or two.

"Alexander Tselos, who is the new Minister of the Interior, is disliked in Entente circles; he is regarded as a pro-German sympathizer."

Telegraphing from Athens under date of Monday, Reuter's correspondent said Professor Lambros had succeeded in forming a Cabinet. It is composed as follows: Premier and Minister of Public Instruction, Prof. Spyridon Lambros; Minister of Foreign Affairs, A. Zaiocostas, former Greek minister to Bulgaria; Minister of War, General Dracos; Minister of Marine, Rear-Admiral A. Damianos, the incumbent; Minister of Finance, Socrates Tsanitofleas; Minister of Justice, Constantine Andonopulos; Minister of National Economy, probably M. Oeconemides.

The correspondent describes this as politically the most colorless cabinet Greece has ever known.

Venizelos, accompanied by the other members of the provisional Government of Greece, arrived at Salonica on Monday, according to a dispatch from that city to Reuter's.

"According to Rules"

BERLIN, Oct. 10.—A semi-official news agency prints a dispatch about the sinking of the Stephano and says: "In view of the circumstances there could have been no torpedoing or sinking without warning. On the contrary, the vessel was unquestionably stopped by the U-53 according to the rules governing cruiser warfare, captured and sunk because it was impossible to bring her to port after the safety of the passengers and crew had been provided for."

Danish Submarine Raised

COPENHAGEN, Oct. 10.—The Danish submarine Dikkeren, which sank yesterday after a collision with a Norwegian steamship, has been brought to the surface. Five of the six members of the crew which went down with the craft were rescued alive. Lieut.-Commander Christiansen was found dead in the conning tower.

PREFERENCE TO ALLIED NATIONS

Sir George Foster's Declarations in Speech at Winnipeg—Emphatic on Preparation for Peace.

WINNIPEG, Oct. 10.—Sir Geo. E. Foster was given a tremendous reception by nearly 2,000 of Winnipeg's business men at the banquet tendered in his honor tonight. Throughout his address the Minister of Trade and Commerce pleaded for preparation for peace, and urged the manufacturers to co-operate in order to be in a position to enter the foreign markets, thus bringing the large amount of trade to the Dominion which would not be given it if the Dominion was not ready for it.

As his peroration, Sir George recited the arguments he would take up if he were to debate with any citizen of the United States who criticized the proposed policy of the Empire granting special trade concessions to the nations who were at present fighting on her side. This closing statement raised the audience to a high pitch of enthusiasm, and when Sir George had resumed his seat cheers and cries of "bravo" mingled with the hearty applause. The Minister's words on this phase of the post-war conditions were as follows:

"The United States have not shed one drop of blood in this war for liberty. You in the United States have grown rich on the profits made possible by a war which has ground to the very heart of the British Empire and taken its noblest and its best. You have not spent anything for the cause, but you have made your millions out of it. Here are our brother Allies, who have fought with us, and spilled their blood for the common cause. We have gained the victory at the cost of Belgium being devastated, Serbia and Montenegro wiped off the map, and one-tenth of France under the destroying hoof of the enemy. Our duty is to rebuild ourselves and reconstruct ourselves, and in carrying out that duty we claim the right, and will exercise it, to do better by the Allies than we do to neutrals. And I do not believe that I could find one fair-minded United States citizen who would say to me 'nay.'

Army Service Men Wanted

OTTAWA, Oct. 10.—A request has come from England for five hundred more army service men from Canada. A special recruiting call for them will be made at once from each divisional headquarters. They are needed in connection with transport and supply work.

MANY VESSELS BUILDING

Number Under Construction in Britain Shows Great Increase for Three Months

LONDON, Oct. 11.—A substantial increase in merchant shipping under construction for the three months ending October 1 is reported by Lloyds.

The report shows that on October 1 there were 469 vessels building, representing a total of 1,769,654 tons. This represents about 249,000 tons more than the amount under construction at the end of the previous quarter, and 253,000 tons more than that building a year ago.

AEROPLANE RAIDS

Austrians Kill or Wound Civilians in Italian Villages—Bombs Dropped on Enemy Camps

ROME, October 10.—"Last night hostile aeroplanes made another raid on the lower Isonso, dropping a large number of bombs in the villages of the Grado lagoon and elsewhere," said today's Italian statement.

"Three persons were killed and two others wounded, and some material damage was done.

"One of our aeroplane squadrons dropped bombs on enemy camps on Col Santo. Our aviators drove off numerous aeroplanes and returned safely.

"Sunday night an enemy aeroplane sailed over Aviona and dropped a bomb which caused no damage."

DIRECTORS HOLD FIRST MEETING

Conference at Ottawa in Regard to National Service—Matter of Properly Directing Available Material.

OTTAWA, Oct. 10.—The newly appointed directors of national service assembled in Ottawa today for a conference with Sir Thomas Tait, the director-general, with a view to formulating plans for carrying out the task entrusted to them by the Government. The conference will last for two or three days, and until it is concluded no announcement will be made as to what practical steps will be taken to secure more systematic efforts in recruiting, to find out who are the real slackers, and how to set at the war work for which they are best adapted.

All the directors appointed were in attendance today with the exception of Mr. R. B. Bennett, of Calgary, who is expected to arrive tomorrow. In addition to the board of directors already announced there will be other men called in to assist in dealing with special phases of the general problem. Two who have already been called into consultation by Sir Thomas Tait are Professor Abbott, of the University of Toronto, and Mr. J. S. Brierly, of Montreal. The latter has been asked to report upon the problem of helping out the labor scarcity by a more general utilization of women workers.

The general difficulty before the new commission is in regard to devising some practical method of putting into effect their theories as to recruiting and labor distribution and assimilation. The Government has given the directors of national service no compulsory powers, and without the authority to enforce their findings as applied to individual cases, the carrying out of such findings must rest, to a large extent at least, on moral suasion. Under the circumstances, the first steps of the directors will be to diagnose what is wrong or inadequate now, to secure statistics as to available men and women power, either for military or industrial purposes, and to adjust the available supply as to the respective national needs. If moral suasion and better directed and better co-ordinated efforts will not produce the results aimed at, then the Government may be appealed to for some further action, looking toward some form at least of compulsory service.

VORWAERTS' OFFENCE

Berlin Socialist Paper Suspended for Advocating Committee on Foreign Affairs

AMSTERDAM, Oct. 10.—The Berlin Vorwaerts incurred the most recent order for its suspension by advocating the appointment of a Reichstag committee for foreign affairs, according to Berlin dispatches received here.

In a leading article in Sunday's issue The Vorwaerts took up a request from several political quarters for the establishment of such a committee. The article recalled the attempt by the Socialist members of the Reichstag in 1908 to pass a measure which would have required the Government to submit its foreign policy to the parliamentary majority. The debate on this proposal caused a widespread agitation throughout Germany.

Commenting on the present proposal, The Vorwaerts said that if it is adopted the antagonists of Chancellor von Bethmann-Hollweg would have an opportunity to ask for his dismissal. It added that the vote would show what the Reichstag thinks of Germany's war aims. The article concluded:

"This agitation proves the necessity of Germany having a system of parliamentary government."

INSURANCE UNCERTAINTY

London Underwriters Take Different Courses in Respect of Transatlantic Risks

LONDON, Oct. 10.—Much uncertainty exists in insurance circles regarding the quotations on trans-Atlantic voyages. Some underwriters already raised the rate on cargoes to forty shillings per cent against the government rate of one guinea, but there is no definite opinion in underwriting circles whether the risk warrants any further abnormal advance in the quotations.

The same state of uncertainty is apparent regarding insurance on securities, the rate varying from ten to thirty shillings, according to the class of security and to the vessel on which they are shipped.

MORE PROGRESS IN MACEDONIA

Bulgarians Compelled by British to Evacuate Several Villages and Retire to Mountains North of Seres.

ALLIES SUCCESSFUL ON WESTERN WING

Serbs Have Sharp Fighting With Enemy, in Which They Capture Number of Prisoners—Bombs at Monastir.

PARIS, Oct. 10.—Tonight's official statement reporting on operations in Macedonia reads:

"Eastern army—On the Struma the enemy evacuated Chavdorman, Ormanli and Hasnator. In the centre there were patrol encounters and moderate artillery activity.

"On the left wing our offensive continues successfully. There has been especially sharp fighting in the Cerna region between the Serbs and Bulgarians. In the course of these actions 816 prisoners, including five officers, have been taken.

"Monastir and Prilep have been bombarded by our aeroplanes."

Retiring Before British

LONDON, Oct. 10.—The Bulgarian forces which have been opposing the British in the region east of the River Struma, in Greek Macedonia, have retired to the hills northwest of Seres, says the British official statement issued today. The British have occupied the towns of Kalendra and Homondos.

Roumanian Operations

BUCHAREST, Oct. 10.—The official communication issued by the War Office today says:

"On the northern and western front there have been minor engagements.

"On the southern front there have been skirmishes and artillery bombardments along the Danube."

Berlin Reports

BERLIN, Oct. 10.—The official statement today says:

"Macedonia front—The enemy continued his attacks against the Bulgarian troops in the Cerna district, east of the Monastir-Florina railway. Near Skochivir he achieved small successes. Otherwise he was repulsed everywhere.

"Continuing their advance in Transylvania, the Austro-German forces under General von Falkenhayn have captured the passes in the Hargitta and Carole mountains, it was announced officially today.

PUNISHED FOR FALSE REPORTS

Ban Placed on International News Service Because of Its Garbling of Dispatches From England.

LONDON, Oct. 10.—The British official press bureau tonight issued the following statement:

"The following statement is placed at the disposal of the press for publication:

"In the House of Commons on June 27 last, the Secretary of State for Home Affairs, stated that attention had been drawn to an alleged telegram relating to the Jutland battle, which appeared in certain American newspapers as having been sent from London by the correspondent of the International News Service. No such message was included in any telegram sent from this country.

"The Home Secretary referred on the same occasion to previous occasions when messages purporting to be from the London correspondent of the International News Service bore no likeness to the cablegrams actually dispatched.

"On the first occasion referred to the manager of the International News Service in New York gave categorical assurances that such an incident would not happen again.

"On the second occasion he made like promises, stating that orders had been given that extraneous statements should not be inserted in cable dispatches.

"On the third of September, cablegrams were published in the United States purporting to have been sent from London 'by the International News Service,' giving various false statements regarding the air raid on the previous night. None of the statements was in fact contained in any cablegrams dispatched by the London correspondent of the International News Service.

"In view of the continued garbling of messages and breach of faith on the part of the International News Service, the Secretary of State has directed that no representative of the International News Service shall be permitted to use the official press bureau, and that the agency shall be debarred from the use of all other facilities for the transmission of news until further notice."

Russians Sink Two Submarines

CHRISTIANIA, Oct. 10.—A Russian torpedo boat yesterday sank two German submarines after the submarines had attacked the Russian wireless station at Sepnavolak, on the Murman coast, according to information received here today from Petrograd. Several persons were killed by the sunfire of the submarine.

BELATED APOLOGY

Germany Now Regrets Sinking of Norwegian Vessel on April 9 and Offers Indemnity

LONDON, Oct. 11.—Germany has notified Norway that she regrets the torpedoing of the steamer Sjolyst, which was sunk on April 9, while in ballast, according to a Reuter dispatch from Christiania. Germany declares her readiness to pay full indemnity. This has resulted from the protest registered by the Norwegian Government.

The Norwegian steamer Sjolyst, 997 tons, was sunk without warning on April 9 by a German submarine off the French coast, northwest of Brest. The captain and crew were rescued by the British steamer Libre.

METHODIST MISSIONS

Statement on Finances at Meeting of Board in Toronto—Income Largest on Record

TORONTO, Oct. 10.—The Methodist mission board opened its session today in the Wesley Building. Fifty members assembled, representing the million and a quarter Methodists of Canada, Newfoundland and Bermuda.

The financial statement for the past year showed that the Methodists of Canada have raised the largest sum in their history for missionary purposes. The total income last year shows an increase of $15,000, making a total of more than $661,000 raised, with a surplus of $30,000 of income over expenditure. The sum of $200,000 of the income was expended on foreign work abroad; $100,000 on foreign work at home, and the balance on home mission fields in Canada. The assets of the missionary society total $1,305,000.

ACTION OF U. S. AGAINST ALLIES

Request for Withdrawal of Patrol Vessels and Permission for Operations of Submarines Not in Harmony.

LONDON, Oct. 10.—The evening newspapers of London, in commenting on the activities of the U-53, refer to the request made by the United States to Great Britain early in the year to recall British cruisers from trade lines approximating American waters and American ports, and contend that the United Sates cannot permit belligerent submarines to operate on the same waters. The Westminster Gazette says:

"We have ample confidence in our navy's ability to deal with the submarine menace, but we are entitled to expect that the consideration that we have displayed to neutrals in the exercise of our sea strength shall not be turned to our disadvantage."

The Pall Mall Gazette says:

"Washington either must put a peremptory stop to the torpedoing in those waters over which it claims special concern or it must withdraw the protest against the surveillance exercised by British warships and recognize that its diplomacy showed lack of foresight and a deficient grasp of political conditions."

The Daily News says that the exploits of the U-53 will raise very grave issues, adding:

"Germany now, for some obscure reason, is proving to the United States that recognition of a submarine commerce destroyer involves recognition of its rights to blockade a neutral port. If such a right is to be recognized, any power which has a submarine at all can proceed to paralyze neutral trade with a country with which it happens to be at war. We might conceivably see a Mexican submarine barring entry to a British port of American liners.

"The whole idea is impossible and opposed to the spirit of all careful international regulations with regard to effective blockades."

The Daily Telegraph says:

"The most important result of Germany's submarine policy is that once more a delicate situation has arisen between the United States and Germany. If no lives have been lost as a result of the torpedoing of ships off the American Coast, that is due to good luck and not to the goodwill of the U-53."

Five Injured by Explosion

CHICAGO, Oct. 11.—Five men in a tunnel half a mile out from the shores of Lake Michigan and 150 feet beneath the water, were injured in an explosion today when a dynamite cartridge was accidentally exploded by a blow from a pick. The tunnel, which is to be built three miles into the lake for a pure water supply, was not greatly damaged, although there were fears that its walls had been so weakened that the men would be in danger from drowning.

British Wheat Supply

LONDON, Oct. 10.—The Government has decided to appoint a Royal Commission, with Lord Crawford as chairman, to take steps necessary to insure adequate and regular supplies of wheat and flour. The announcement was made in the House of Commons today, which assembled for the Autumn session, by Rt. Hon. Walter Runciman, president of the Board of Trade. Mr. Runciman said it had become clear that the supplying of wheat for Great Britain could not be left to private enterprise.

Menace for United States

PARIS, Oct. 10.—The torpedoing of Entente and neutral steamships off American ports by German submarine forces, as narrated in dispatches from New York, was regarded as the most important war news yesterday. The Paris newspapers devote long articles to this matter. The Temps asserts that it is a menace for the United States, and also raises the question as to whether American shores have not been used as a base for secretly supplying these German submarines.

Officers Go to France

LONDON, Oct. 10.—Lieut. Fotheringham and Lieut. Henry, of the Canadian forces, have gone to France.

FRENCH TROOPS ADVANCE SOUTH OF SOMME RIVER

Capture Village of Bovent, Outskirts of Ablaincourt and Part of Chaulnes Wood—Take Twelve Hundred Prisoners and Inflict Other Considerable Losses on Enemy

ARTILLERY OF BOTH SIDES ACTIVE ON NORTH FRONT

British Troops Take 268 Prisoners and French 80 in Minor Operations — Enemy Trenches Near Givenchy Successfully Raided—Positions South of Ancre River Improved

PARIS, Oct. 10.—In fighting south of the river Somme today the French troops captured the village of Bovent, the north and west outskirts of Ablaincourt, and the greater part of the Chaulnes wood. Prisoners to the number of 1,200 were taken, according to the official communication issued tonight. The text follows:

"North of the Somme there was great artillery activity on both sides. A surprise attack south of Sailly-Saillisel brought in 80 prisoners, two of whom were officers.

"South of the Somme we attacked on a front of five kilometres between Berny-en-Santerre and Chaulnes. Our infantry vigorously carried the enemy position which was their objective, and went beyond it an appreciable distance at certain points. The hamlet of Bovent, the northern and western outskirts of Ablaincourt and the greater part of Chaulnes wood were captured.

"The enemy suffered considerable losses, notably around Ablaincourt, where 1,200 prisoners were taken.

"On the remainder of the front there is nothing to report."

Increased activity on the battle front south of the Somme was reported by the War Office this afternoon. Spirited artillery fighting occurred last night in the Deniecourt-Lihons sector.

British Get Prisoners

LONDON, Oct. 10.—"At dawn this morning," says the statement issued by the British War Office today, "the enemy infantry in the open in the neighborhood of Grandcourt were caught under our artillery fire.

"A successful raid was made by us last night west of Givenchy. The enemy's trenches were entered, although they were held with considerable strength. Two dugouts were bombed. Casualties were inflicted on the enemy."

The following official communication was issued tonight:

"The work of improving our new positions south of the Ancre continued today without special interest. In addition to those reported, a further 268 German prisoners were brought in, including five officers.

"An enemy aeroplane was brought down north of Neuville-St. Vaast. Yesterday our aircraft were again very active. One of our machines is missing."

German Statement

BERLIN, Oct. 10.—The following official statement was issued tonight:

"Army group of Prince Rupprecht: Yesterday, especially in the hours of the evening and the night, the enemy again delivered strong attacks on the long battle front between the Ancre and the Somme. All his efforts were fruitless. Attempts of the French to advance east of Vermandovillers were frustrated.

"Army group of the German Crown Prince: On both sides of the Meuse (Verdun) front, there were spirited encounters with artillery and mine-throwers."

MANY STEAMERS KEPT IN PORT

Several at Boston Ready to Sail When Danger Is Removed—Alarm Caused by Tug Captain's Report.

BOSTON, Oct. 10.—Shipping agents here who have been holding their vessels in port on account of German submarine activity off the New England coast, received another alarm today when a tugboat captain reported that he saw something resembling a U-boat between Boston light and Minot's light early this morning.

The object was so distant and the light so poor that the captain was unable to say positively that he had sighted a submarine, and the steamboat inspectors to whom he made his report were inclined to the opinion that the failure of other incoming boats to note the presence of any stranger in these waters cast doubt on the accuracy of his observations. It was pointed out, on the other hand, that the rough sea last night might have led a submarine commander to seek quieter waters. The point where the towboat captain saw the object is well within the three-mile limit. The tie-up of shipping bound from this port to Europe still is noticeable tonight, although no definite word of the whereabouts of the German sea raider has been received since the torpedoing of half a dozen vessels off Nantucket lightship on Sunday.

The steamer Kansas, American-owned, which was held up by the submarine, was cleared tonight for Genoa, Italy, with a shipment of horses, said to be consigned to the Italian Government, but she was still in the harbor, and no definite time had been set for her departure.

The British steamer Great City, which has been ready to sail since daybreak Monday, was still off the island station tonight.

The Lord Cromer, another Britisher with a shipment of horses, wheat and general merchandise for Liverpool, will be loaded and ready to proceed at daylight tomorrow, but it is considered doubtful whether she will leave port at that time. The steamer Marengo, British registry, scheduled to sail for Hull, England, via New York, probably will leave for New York tomorrow. By passing through the Cape Cod canal it is believed she could keep within the three-mile limit for very nearly the entire distance.

REICHSTAG POWERS

Endeavor to Give Some Control Over War Policy Is Unsuccessful—Budget Committee Action

BERLIN, Oct. 10.—The budget committee today rejected the motions of the National Liberals and Progressives for the appointment of a committee of the Reichstag with the right to sit during recess, but adopted a Clerical substitute giving the budget committee that right. This action results in no practical change, but the effect is that the clerical motion includes the right of the committee to discuss the war.

Making the foreign policies subject to the Reichstag is significant, because heretofore Liberals have opposed changes in the direction of parliamentary government. The whole discussion is the outgrowth of the submarine and war aims controversy.

The Koinische Zeitung demands that the Imperial Chancellor openly inform the Reichstag of his entire position in these matters, and permit their discussion in open session of the house.

UNDERSEA BOAT OFF SAVANNAH

Unofficial Reports to Customs Officials and British Consul—Several Allied Merchantmen Loading in Harbor.

SAVANNAH, Ga., Oct. 10.—The presence of a submarine of undetermined nationality off Tybee bar, off Savannah, today was reported to local custom house officials and to the British consul here, it was learned tonight.

Officials at both the custom house and the consulate refused to say where their information came from, but each emphasized the statement that it was "entirely official." No American undersea boats are believed to be in these waters.

It was reported in marine circles here tonight that the naval yard at Charleston, S. C., had been advised by wireless of the presence as early as Monday afternoon of a submarine off Tybee bar. Custom house officials and those of the British consulate said that their information was that a submersible was off the bar this morning. Several Allied merchant ships are in port here, and officers of some acknowledged that they were "slow in loading," although all declared reports of submarine activities would not prevent their departure.

No American Submarine There

WASHINGTON, Oct. 10.—Navy Department officials said tonight that there was no American submarine in the vicinity of Tybee bar.

ITALIAN TROOPS TAKE TRENCHES

Successfully Attack Positions at Monte Pasubio and Capture Some Prisoners—Some Enemy Assaults Repelled.

ROME, via London, Oct. 10.—The following official communication was issued today:

"On Monte Pasubio our troops took enemy trenches in the sector of Cosmagnon and Sette Croci, and captured 76 men of the Kaiserjager, including six officers, and one machine gun.

"In the Travignole valley, the enemy attacked our positions on the second peak of Col. Bricon in force. They were driven off and pursued. An attack against our line on Monte Slef also was repulsed.

"The enemy shelled Gorizia, causing damage to buildings and a few casualties among the inhabitants.

"In Albania an Italian detachment occupied Kilsura, southeast of Tepelin, on the Voyusa River."

Fine Weather in France

LONDON, Oct. 10.—Wounded Canadians who have arrived here state the weather in France continues fine for operations.

"The Gift Centre"

Have Your Old Jewellery Remodelled

IN many homes there are old fashioned yet valuable and cherished pieces of jewellery which may be greatly enhanced in beauty and value by rearranging the gems with modern and appropriate settings.

THIS work may be artistically and skilfully executed in the "S. H. & D." shop at comparatively small cost.

WE have the most competent artisans available—men who understand just what designs and mountings are best adapted to each gem.

Shortt, Hill & Duncan Ltd.

DIAMOND MERCHANTS, GOLDSMITHS AND SILVERSMITHS

At the Sign of the Four Dials

Central Building — View and Broad Streets

THIS WEEK IS DJER-KISS WEEK

We present this week a silver sachet perfumed with the incomparable DJER-KISS. We give it to each purchaser of a box of French DJER-KISS Face Powder.

We have DJER-KISS Perfume, Face Powder, Sachet Powder and Talcum Powder.

Corner of Fort and Douglas Phone 135 — **Campbell's** — Prescription Store Company

$1.75 Per 100 lbs. 50 lbs. for $1.00

Chit Rice is the cheapest feed on the market at the above price. Supply limited, order early.

PHONE 413 — **SYLVESTER FEED CO.** — 799 YATES ST.

Notice to Street Car Passengers

Beginning Thursday, October 12th, 1916, and until further notice, the routing of the following lines will be altered on account of the re-paving of Yates Street.

Esquimalt and Gorge Cars—

Cars will run the opposite way when passing through the city; viz., entering the city by Government Street and leaving by Douglas Street.

Hillside—

Cars will enter the city by Douglas, Fort and Government Streets, and leave by Douglas Street.

Fernwood and Pandora—

Cars will run from Fernwood terminus to City only, by way of Douglas, Fort and Government Streets, and return to Fernwood terminus. Passengers for Beacon Hill transfer at corner of Fort and Government Streets.

Beacon Hill and Burnside—

These cars will run direct from Beacon Hill terminus to the Burnside terminus, and return by way of Government Street.
The time of arrival and departure of all cars remains unchanged.

B.C. Electric

Traffic Department — Phones 1898 and 4366

White Rock Lithia Water

White Rock is Complete Satisfaction at a Moderate Cost. To Pay More is to Gain Nothing. To Pay Less is to Lose Much.

As a dilutant, it blends as perfectly with the morning glass of milk as with the last soothing "night-cap" of Scotch.

Its health-giving qualities purify and stimulate the entire human system, insuring a hopeful alertness of mind and constant vigor of body.

It lacks the bite and sting of ordinary charged mineral waters and is, above all,

ABSOLUTELY PURE

WHOLESALE AGENTS

Pither & Leiser, Ltd.

VICTORIA — VANCOUVER, B.C.

Canadian Casualties

OTTAWA, Oct. 11.—Casualties are announced as follows:

NOON LIST

Infantry

(Killed in Action)

Pte. L. Bibbey, England.
Pte. Geo. Grimble, England.
Pte. J. Manson, England.

(Died of Wounds)

Pte. J. Hawkins, England.

(Seriously Ill)

Pte. H. Gaskin, England.

(Wounded)

Pte. Wm. Crouch, England.
Pte. Jas. Dickinson, England.
Pte. F. Elliott, England.
Pte. J. Gould, England.
Pte. R. H. Jessop, England.
Pte. E. H. Madden, England.
Pte. E. J. May, England.
Pte. E. Speller, England.
Pte. A. S. Turner, England.

(Seriously Ill)

Pte. J. Pomson, Halifax.
Pte. J. Porter, Conception Bay, Nfld.

(Wounded)

Pte. W. J. Cuthbert, Agassiz, B. C.
Pte. A. Lewis, St. Marys, Ont.
Pte. N. Lightbody, Truro, N. S.
Pte. A. Long, Winnipeg.
Pte. R. Davidson, Warman, Sask.
Sgt. C. Lunney, Toronto.
Pte. W. MacDonald, Blackville, N. B.
Pte. Geo. MacPherson, Tantallon, Sask.
Pte. H. J. Mann, England.
Pte. A. J. Naulls, Toronto.
Pte. A. T. Nelles, Oil City, Penna.
Pte. H. Winter, England.

7:00 P.M. LIST—Eighty Names

Infantry

(Dangerously Ill)

Pte. A. Robb, Scotland.

(Wounded)

Pte. D. Allcock, England.
Pte. J. Allwood, England.
Pte. S. H. Barclay, England.
Pte. R. T. Campbell, Scotland.
Pte. H. Day, England.
Pte. P. J. Dennis, England.
Cpl. P. J. Hilder, England.
Pte. A. Lees, England.
Pte. G. J. Little, England.
Pte. J. L. Lomas, England.
Pte. J. T. Longden, England.
Pte. M. Markey, England.
Sgt. J. MacRobert, Scotland.
Pte. J. H. Newman, Bermuda.
Pte. J. T. O'Brien, Calgary.
Pte. T. R. Owen, North Cooking Lake, Alta.
Pte. Fred. H. O'Neill, 1260 Johnson Street, Victoria, B. C.
Cpl. Ernest L. Parkin, Fraser, B. C.
Pte. D. W. Pratt, Kemptville, Ont.
Pte. J. Quinn, Rochester, N. Y.
Pte. W. A. Reid, Vermillion, Alta.
Cpl. W. Ritchie, South Farmington, N.S.
Pte. D. A. Robinson, Plumas, Man.

Engineers

(Wounded)

Pte. R. R. Drake, England.

Artillery

(Wounded)

Pte. W. Grant, Scotland.
Pte. W. Schofield, England.

Infantry

(Wounded)

Pte. W. G. Pavey, England.
Pte. H. Pearson, England.
Pte. H. C. Pines, England.
Pte. Geo. McPherson, Ireland.
Pte. J. Porter, Scotland.
Pte. W. S. Sams, England.
Pte. E. Senior, England.
Pte. E. J. Turner, England.
Pte. L. M. Thomson, Denmark.
Cpl. S. Upton, England.
Cpl. A. Wilson, England.
Pte. Wm. Urquhart, Scotland.
Cpl. J. Whitehead, Scotland.
Pte. D. H. Rosser, New Norway, Alta.
Cpl. A. Roy, St. Henry, Que.
Pte. R. C. Sargent, Rivers, Man.
Pte. J. M. Sharpe, Elgin, Man.
Pte. J. R. Shaver, Dundas, Ont.
Pte. J. D. Slight, Dundas, Ont.
Pte. Thos. McG. Smith, Culloden, Ont.
Pte. L. D. Smith, Winnipeg.
Pte. Leonard Smith, Edmonton.
Pte. A. R. Snow, St. James, Nfld.
Pte. R. A. Stapleton, St. Marys, Ont.
Pte. C. C. Stewart, Truro, N.S.
Pte. W. J. Stout, Lorne, Ont.
Pte. W. S. Sunderland, Tyvan, Sask.
Pte. J. Syunuck, Wastina, Alta.
Pte. A. H. Taylor, Clinton, Mass.
Pte. J. C. Taylor, Winnipeg.
Pte. A. W. Thrun, Steveville, Alta.
Pte. G. R. Tolhurst, Ingelow, Man.
Pte. W. F. Truswell, Trail, B.C.
Pte. E. C. Walsh, Port Huron, Mich.
Pte. W. T. Whitehead, Kananaskis, Alta.
Pte. P. N. Williams, Edmonton.
Pte. J. A. Wilson, Berry Mills, N. B.

Mounted Rifles

(Seriously Ill)

Pte. J. Straker, Krasne, Sask.

(Wounded)

Pte. Frank Colly, St. Catharines, Ont.
Pte. Robert Day, Halifax, N.S.

Artillery

(Wounded)

Pte. W. R. Wright, Shannonville, N.B.
Pte. Chas. R. McVicar, Kingston, Ont.
Pte. J. Sullivan, St. Catharines, Ont.
Pte. S. L. Adams, General Delivery, Vancouver, B.C.
Pte. A. W. Lailey, Strathcona, Alta.
Pte. Wm. Lang, Craighurst, Ont.
Lce.-Cpl. Bernard W. Shipton, Sidney, B. C.
Sgt. J. H. Towers, Toronto.
Pte. C. H. Webster, Toronto.

Services

(Wounded)

Pte. A. Telford, Pense, Sask.

Medical Services

(Wounded)

Pte. F. Adshead, England.

Infantry

(Wounded)

Pte. H. M. Rechfort, England.

Signal Service

(Killed in Action)

Pte. Thos. Graham, Australia.

MORNING LIST

Infantry

(Wounded)

Pte. Wilburt H. Vanwyck, Roland, Man.
Pte. Z. E. Perry, Wellington, P.E.I.
Pte. Robert Peterson, Port Colborne, Ont.
Pte. John A. McLeod, Springfield, N.S.
Pte. Roderick J. McLeod, 3590 James Street, Vancouver.
Pte. Michael J. McPhee, Sydney, N.S.
Pte. Albert J. Manning, Edmonton, Alta.

Hayes repairs Jewelry satisfactorily and reasonably.

Pte. Norman E. Martin, Myrtle Station, Ont.
Pte. Wm. J. Martin, Toronto.
Pte. Fred J. Mattison, Toronto.
Pte. Chas. J. Mears, Stanna, B.W.I.
Pte. Edson L. Miller, Castor, Alta.
Lce.-Sgt. Ed. E. Miller, Chamberlain, Sask.
Pte. Walter Parsons.
Pte. John Patrick.
Pte. Wm. J. Pearce.
Lce.-Cpl. Herbert A. Prettyman.
Pte. John H. Phillip.
Pte. George Reed.
Pte. John Rushton.
Cpl. S. G. Shensby.
Lce.-Cpl. J. W. Shuttle.
Pte. Andrew Skeene.
Pte. Robt. R. Dickson, Estevan, Sask.
Pte. Lloyd East, Edmonton.
Cpl. Thomas J. Farmer, Red Deer, Alberta.
Pte. Frank G. England, Edmonton.
Pte. Percy R. Fisher, Winnipeg.
Pte. John C. Foley, Lansdowne, N.S.
Pte. Charles D. Fyles, Portage la Prairie.
Pte. Charles J. B. Garde, Toronto.
Pte. Octave Girard, St. Paul de Metis, Alta.
Pte. James Gough, Brandon.
Cpl. Walter H. Greive, Edmonton.
Pte. Thomas A. Goodwin, Weston, Ont.
Pte. John W. Hall, Toronto.
Pte. Cadric F. Hall, Weyburn, Sask.
Lieut. Ammund C. Hansen, Vancouver.
Cpl. Charles Hardy, Parksville, B.C.
Pte. Jack Leslie, Edmonton.
Pte. Kingsley C. Sart, Burnaby Lake, B. C.
Pte. Fred G. Mageldine, Welwyn, Sask.
Pte. Wm. Hardock, Montreal.
Pte. Leo Henningsen, Edmonton.
Pte. Albert Hillman, North Cooking Lake, Alta.
Pte. Senas Hitz, Truro, N.S.
Pte. Herbert Hoff, Brandon.
Pte. John C. Home, Portage la Prairie.
Pte. Nelson S. James, Fesserton, Ont.
Pte. Charles T. L. Javens, Edmonton.
Pte. John J. Jennings, Pontiac, Que.
Pte. J. T. Kerr, Manville, Alta.
Pte. Theodore Labbe, Montreal.
Cpl. Phillip N. Lacey, Prospect Valley, Alta.
Pte. James Legier, Toronto.
Pte. Patrick Costello, Northwood, Mass.
Pte. Leonard Cresly, Balcarres, Sask.
Pte. Walter Stewart, Erma, Alta.
Pte. Percy M. Turnbull, Lethbridge, Alta.
Pte. Ernest J. K. Vincent, Moyie, B.C.
Pte. Horace G. Vincent, Winnipeg.
Pte. Charles W. Vye, Cambellton, N.B.
Pte. Alex W. Wardhill, Montreal.
Pte. Percy Way, Consecon, Ont.
Pte. Elmer G. Weedmark, Beresburg, Ont.
Sgt. Eric Wilkinson, Paynton, Sask.
Pte. Archie Wilson, Simpson, Sask.

Mounted Rifles

(Killed in Action)

Pte. James Milnes, Kisbrey, Sask.
Pte. Leonard Mitchell, Spruce Home, Sask.
Pte. Thomas Moffatt, Hamilton.
Pte. Cecil G. Moggey, Holland, Man.
Pte. John F. Morton, Edmonton.
Pte. Francis Crockett, Hanna, Alta.
Pte. Albert W. Crowder, Wabamum, Alta.
A.-Lce.-Cpl. John S. Cuff, Gravenhurst, Ont.
Pte. Wm. Curtis, Brantford.
Pte. John Decormier, Decancour, Que.
Cpl. Oliver Denman, Sault Ste. Marie, Ont.
Cpl. John A. Devlin, Toronto.
Pte. Stanley J. Dow, Toronto.
Pte. Thomas W. Donald, Arkwright, Ont.
Pte. John C. Downes, Macleod, Alta.
Pte. John McArthur, Montreal.
Pte. John J. Macbean, Toronto.
Pte. Alex. MacFarland, Calgary.
Pte. John McKetrick, London, Ont.

(Missing)

Pte. Harry J. Welby, Winnipeg.

(Wounded)

Pte. Arthur W. Lailey.
Pte. James F. McGregor (returned to duty), Palmerston, Ont.
Pte. James W. S. Skinner, 457 Kingsway, Vancouver.
Sgt. George Vanro, Taber, Alta.
Lieut. Percy H. Wade, Quebec.

MIDNIGHT LIST

Infantry

(Killed in Action)

Pte. Geo. D. Bugg, Toronto.
Lieut. Stewart Cowan, Sarnia, Ont.
Pte. Robert Dunning, Toronto.
Pte. M. E. Sustace, Edmonton.
Lieut. Chas. E. Howson, Brooklyn, N. Y.
Lieut. August E. Morency, Levis, Que.
Pte. Robert M. Porteous, Indianapolis, Ind.
Pte. John P. Ramsay, Silton, Regina.
Pte. Wm. C. Stewart, England.

(Died of Wounds)

Pte. Harry Allen, Lipton, Sask.
Pte. A R. Bush, Nuttinsague, Mass.
Pte. W. E. Brindle, Souris, Man.
Pte. Henry Bullock, Regina.
Pte. Ross Stanley Cook, Victoria, B. C.
Pte. John Dick, Winnipeg.
Pte. F. J. Gewdal, Shelbrook, Sask.
Pte. A. G. Grant, Edmonton.

(Killed in Action)

Pte. F. H. Perry, Portage la Prairie, Man.
Pte. Leonard Porter, Ridgeway, Ont.
Pte. L. Stevenson, London, Ont.

(Died of Wounds)

Pte. J. C. Gregson, Hamilton, Ont.

(Died)

Pte. Wm. Redda, West Hill, Ont.

(Previously Reported Missing, Now Killed in Action)

Sgt. H. M. Meads, Springhill, N. S.

(Missing)

Pte. J. W. White, Kisbey, Sask.

(Previously Reported Wounded, Now Wounded, Missing)

Pte. J. M. Wood, Cumberland, N. S.

(Dangerously Ill)

Pte. H. S. Ford, Duncan, B. C.
Pte. D. Liverett, Highlands, Sask.

(Wounded)

Pte. G. W. Armstrong, Toronto.
Pte. A. Beaton, Courtenay, Comox, B. C.

(Died of Wounds)

Pte. W. M. Howe, Peterboro, Ont.
Pte. P. Hansen, 657 Burnside Road, Victoria, B. C.
Cpl. H. R. McCallum, St. Eugene, Ont.
Pte. S. Morley, Edmonton.
Pte. J. Parker, Toronto.
Pte. L. W. Roadhouse, Kingston, Ont.
Pte. D. Ross, Bayfield, N. S.
Pte. G. Sharp, Winnipeg.
Pte. W. Strange, Calgary.

(Died)

Pte. A. F. Roberts, Lebret, Sask.

(Wounded)

Pte. Findlay Campbell, Stormont, Ont.
Pte. K. Campbell, Androssan, Alta.
Pte. James P. Carr, Vancouver, B. C.
Pte. J. P. Carragher, Kelly's Croix, P. E. I.
Pte. R. S. Clarke, Hudson, Que.
Pte. E. Cleveland, Patience Lake, Sask.
Pte. T. Crosthwaite, Hamilton, Ont.
Pte. H. A. Grant, Sweetburg, Que.
Lce.-Cpl Oliver J. Jerome, Couer d'Alene, Idaho.
Pioneer J. Kelsey, Hollyburn, Vancouver.
Pte. W. Legg, Vancouver, B. C.
Pte. J. V. Lavesque, Montreal.
Pte. Andrew MacPhee, Vancouver.
Pte. John Charles Oxenham, Cloverdale, B. C.
Pte. D. H. Ranklin, London, Ont.
Lce.-Cpl. T. Waters, Saskatoon, Sask.
Pte. T. C. Wilcox, Toronto.
Pte. J. Putnam, Winnipeg.
Pte. R. Wilson, Moncton, N. B.
Pte. F. Woodcock, Toronto.
Pte. A. Reid, Victoria Cross, P.E.I.
Pte. C. C. Reid, Toronto.
Pte. H. N. Roney, Treherne, Man.
Pte. J. S. Rooney, Winnipeg.
Pte. T. Rossiter, Tantallon, Sask.
Pte. E. Royce, Grenfell, Sask.
Pte. W. Saucier, Montreal.
Pte. F. J. Shaw, Weston, Ont.
Pte. A. Sills, Watertown, N. Y.
Pte. F. J. Slade, Oshawa, Ont.
Pte. F. Springham, Toronto.
Pte. Thomas C. Stevenson, Vancouver.
Pte. R. E. Stoneham, Alliston, Ont.
Pioneer Richard Thorne, Vancouver.
Pte. D. Warren, Fort William, Ont.
Pte. A. Watson, Steelton, Ont.
Pte. S. Martin, Calgary.
Pte. W. A. Martin, Point St. Charles, Que.
Lce.-Cpl. L. Maskell, Toronto.
Pte. N. Miller, Edmonton.
Sgt. W. M. Miller, Miller's Creek, Hants County, N. S.
Pte. Edward W. Moy, Vancouver.
Pte. H. Neill, Londonderry, N.S.
Pte. W. O'Donnell, Neilliville, Minn.
Sgt. G. L. Ormsby, Vernon, B.C.
Pte. W. Paterson, Baggot, Man.
Pte. T. J. Peacock, Okotoks, Alta.
Pte. E. A. Pepin, Fitchburg, Mass.
Pioneer H. Perry, Montreal.
Pte. E. V. Phillips, Winnipeg.
Pte. W. Burt, Lineham, Alta.
Pte. H. Hislop, Edmonton.
Pte. J. H. Jackson, Transcona, Man.
Pte. A. G. Kiss, Edmonton.
Pte. J. W. Land, Vegreville, Alta.
Pte. H. W. Launchberry, Chemainus, B. C.
Pte. F. P. Lawson, St. John, N. B.
Cpl. Wm. H. Bell, Lindell, Arrowhead, B. C.
Pte. A. Lyons, Toronto.
Pte. I. H. Gilpin, Androssan, Alta.
Pte. P. A. MacDonald, Glengarden, Alta.
Pte. H. L. MacLean, Calgary.
Pte. A. L. MacAndrew, Hamilton, Ont.
Pte. W. N. McAra, Chesly, Alta.
Pte. H. McLardo, Moose Jaw.
Pte. E. Rea, West Summerland, B.C.
Lce.-Cpl. H. B. Fuller, Calgary.
Pte. P. Gaylor, Lloydminster, Sask.
Pte. J. Gilchrist, Winnipeg.
Pte. C. Golding, Calgary.
tPe. W. Goll, Wingham, Ont.
Pte. S. Guild, Edmonton.
Cpl. A. P. Hancock, Winnipeg.
Pte. S. Barber, Toronto.
Pte. J. B. Harrison, Blackhawk, Ont.
Pte. Wm. Hodgins, Vancouver.
Pte. H. E. Holland, Kenora, Ont.
Pte. H. Howell, Weyburn, Sask.
Pte. W. Hughes, Vegreville, Alta.
Pte. C. C. Coleman, Edmonton.
Pte. E. Cooley, Toronto.
Pte. P. Cooley, Toronto.
Pte. James Coombs, Nanaimo, B. C.
Cpl. S. Dick, Winnipeg.
Pte. J. S. Donaldson, Craven, Sask.
Pte. J. J. Doucet, Bathurst, N. B.
Pte. Wm. Dnbar, Trail, B. C.
Pte. W. L. Dunlop, Neepawa, Man.
Pte. S. Dupre, Bay City, Mich.
Pte. S. English, Winnipeg.
Lieut. E. C. Evans, Montreal.
Pte. H. Fawthorp, Cornwall, Ont.
Pte. Wm. Fetherstone, Vancouver.
Pte. Wm. P. Forsythe, Tofino, Vancouver.
Pte. A. K. Armstrong, Toronto.
Pte. R. J. Armstrong, Calgary.
Pte. J. Bell, Montreal.
Pte. W. Darrow, Todmorden, Ont.
Pte. M. Bastabel, Montreal.
Pte. A. Beasley, Winnipeg.
Pte. E. Bennett, Alberton, P. E. I.
Pte. Geo. M. Bird, Port Edward, B. C.
Pte. H. A. Black, Morden, Man.
Pte. H. S. Blackhall, Winnipeg.
Pte. N. C. Borstead, Wingard, Sask.
Pte. W. J. Brennan, St. John, N. B.

(Previously Reported Killed in Action, Now Missing)

Pte. E. England, Leamington, Ont.

(Missing, Believed Killed)

Pte. W. J. Piernig, Cookstown, Ont.
Capt. Chas. J. Silvester, Montreal.

(Previously Reported Missing, Now Killed in Action)

Pte. T. Beaupre, Providence, Que.
Pte. J. T. Halliday, Port Hope, Ont.
Pte. J. Hawkins, Kingston, Ont.
Pte. G. Pratt, Campbellton, N. B.

(Previously Reported Wounded, Now Wounded and Missing)

Pte. J. J. Brown, Boston, Mass.

(Wounded and Missing)

Lieut. H. H. Moreau, Montreal.

(Missing)

Capt. H. Murray, New Glasgow, N. S.

(Seriously Ill)

Pte. W. J. Nichol, Dunnville, Ont.

(Wounded)

Pte. Alex. McLean, North Vancouver.
Pte. N. F. Mairs, Bridge, Ont.
Pte. J. Martel, Sturgeon Falls, Ont.
Pte. J. Wigman, Vancouver.
Pte. A. Williams, Stellarton, N. S.
Pte. J. A. Woods, Galt, Ont.
Pte. Fred. Wright, Vancouver, B. C.
Pte. H. A. Young, Winnipeg.
Pte. P. H. R. Young, Moose Jaw.
Pte. T. R. Youngston, Gilbert Plains, Man.

Artillery

(Wounded)

Lieut. H. S. Day, Montreal.
Gnr. F. J. Fawcett, 237 Government Street, Victoria, B. C.
Gnr. G. F. Gillmore, Toronto.
Sgt. W. S. Lawson, Hamilton, Ont.
Gnr. S. Smith, Peterborough, Ont.

Services

(Died of Wounds)

Pte. S. Sayer, Ogema, Sask.

Infantry

(Died of Wounds)

Pte. James McLeod, Nelson, B. C.

(Wounded)

Pte. R. Burkett, Portage la Prairie, Man.
Pte. W. F. Reilly, Ottawa, Ont.
Pte. R. Turriff, Ottawa.

For Pure Candies, Vapors, 1509 Douglas Street.

Medical Services

(Killed in Action)

Pte. F. McLeekin, Ottawa.

(Wounded)

Cpl. R. A. Ladew, Toronto.
Pte. J. M. Sproule, Toronto.

Mounted Rifles

(Wounded)

Pte. G. C. Green, Toronto.
Pte. W. Hopkins, Windsor, Ont.

Artillery

(Wounded)

Lieut. W. J. Fitzpatrick, Ottawa.
Bmdr. J. C. Miller, Ottawa.

JUDGMENTS BY SUPREME COURT

Cases Standing Since Spring Session Are Decided—Appeals in Which B. C. Electric Is Concerned.

OTTAWA, Oct. 10.—The Supreme Court opened in Autumn sessions today, Sir Chas. Fitzpatrick, the Chief Justice, presiding.

The following judgments were rendered in cases standing since the Spring session:

Verrinesu vs. The King, appeal dismissed.

Campbell vs. Douglas, appeal dismissed with costs.

Georgian Bay Milling and Power Company vs. Gentles, appeal allowed as to plaintiff's claim and action dismissed. Appeal dismissed as to counter-claim. No costs throughout to either party in the litigation.

In the case of Tait vs. British Columbia Electric Railway Company, a motion was made to quash the appeal for want of jurisdiction on account of failure of the appellant to give notice within twenty days, as required by the Supreme Court Act, and in view of the fact that the action originated in the county court and did not fall within the class of cases where that court has concurrent jurisdiction with the Supreme Court of British Columbia. Judgment was reserved.

In the cases of Geal vs. Creosoting Company, Limited, and Salter vs. The Dominion Creosoting Company and the British Columbia Electric Co., motions were made to postpone the hearing of the appeal pending the disposition of other appeals in the same cause taken by the British Columbia Electric Railway Company to the judicial committee of the Privy Council.

Mr. Tilley, K.C., supported the motions, which were opposed by Mr. Farris, on behalf of the appellants, and on conclusion of the arguments judgment was reserved.

68 YEARS OF INTEGRITY

Mail Orders

We Pay Freight or Postage to Any Point in B.C.

OUR MAIL ORDER DEPARTMENT is a great convenience, bringing the advantages of our exclusive lines in **Men's, Young Men's, and Boys' Furnishings** direct to you, if within reach of the mails.

No matter where you are, in the country, in the mountain, a line from you to us plainly stating your wants, will bring you quick response.

Ladies will be pleased to know that we carry some excellent lines of **Gloves, Nicholson's Raincoats** and **Burberrys,** for those who like the men's style; also **Silk Sweaters, Mufflers.**

W. & J. WILSON

CLOTHIERS, HATTERS AND FURNISHERS

GOVERNMENT STREET AND TROUNCE AVENUE

"The Footwear Centre"

For Men, Young Men, Women, Misses and Children

FOR THE MAN WHO CARES — The Florsheim SHOE

They are made for men of particular taste, men who, while insisting upon the essence of comfort, won't buy unless their requirement of style is met, too.

CATHCART'S

Pemberton Bldg. — 621 FORT STREET

"VICTORIA'S LEADING TAILORS"

Direct From the Costume Creators of Paris

comes a host of charming new ideas in dress design. They come exclusively to this store in Victoria, and are not to be found elsewhere in British Columbia.

Let us show you our splendid assortment of Fall Suitings. The very low prices will come as an agreeable surprise.

LANGE & COMPANY

Late of London, England

Naval, Military, Ladies' and Civil Tailors

Telephone 4630 — 767 Yates Street

Used Pianos But As Good As New

Heintzman & Co., "Ye Olde Firme," Piano, Ionic design. A really magnificent bargain.

$39 Cash
Balance
Spread Over
Thirty
Months

Price only $390. See it. Other bargains in the store if the above doesn't appeal to you.

GIDEON HICKS Piano Company

Opp. P.O. — Phone 1241

Ocean Dock Factory and Cheap Residential Sites

Adjacent to new dock and Outer Wharf. Prices from $500 upwards and on exceptionally easy terms. Call for particulars. APPLY

P. R. BROWN

Phone 1076 1112 Broad Street P. O. Box 428

For Rent

Six-Roomed Modern Dwelling on Monterey Avenue, fire-places; furnace; partly furnished $25.00

For full particulars, apply

ARTHUR COLES

Real Estate, Financial and Insurance Agent

1205 Broad Street Phone 88

The Guaranteed Monthly Income Policy of the Canada Life is the best provision you can make for your wife and family. Let us show you particulars.

Heisterman, Forman & Co.

GENERAL AGENTS

F. LEWIN, Special Agent 608 View Street

Bullen & Jamieson, Ltd.

FINANCIAL AND INSURANCE AGENTS

Phone 4372 Temple Bldg. P.O. Box 629

CAMERON INVESTMENTS & SECURITIES CO.

320 Central Building

Have a purchaser for a well developed copper property

Exchange—Rents Collected

Fire and Marine Insurance

Phone 3760

OPEN DAILY TILL 8 P.M.

The Best Known Tailoring Name in Western Canada **HOPE**

Men's and Women's Suits to Order to Fit to Correct Styles

$17.50, $20, $22.50, $25

All British Goods—Every Piece

1434 Government **Charlie Hope** Phone 2689

What's the Value of Your Life?

Every man's life has a certain definite commercial value based upon the income he is able to earn.

What is the value of your life? Let us assume it to be $15,000. This amount at 6% will produce a yearly income of $900. So you see $15,000 is not an excessive valuation.

Now, if you owned a building worth $15,000, would you insure it to indemnify yourself against its loss by fire? Of course, you would. And yet the building may never burn.

But have you taken the same precaution to protect your dependents against the loss they would sustain in the cutting off of your life by death? And sooner or later that is sure to happen.

If your life is not insured for the value you place upon it, write to-day for our free booklet "The Creation of an Estate." Tomorrow you may be uninsurable.

THE IMPERIAL LIFE

Assurance Company *of* Canada

Head Office, Toronto

Kenneth Ferguson, District Manager, Victoria

Stanley Henderson, Manager for B. C., Vancouver

A useful 72 page memorandum book will be sent free to those who ask for it.

MAKE NO CHANGE IN NAVY PLANS

New Developments in Submarine Warfare Will Not Affect North Sea Situation—Officials Not Talking.

LONDON, Oct. 10.—The disposition of British naval forces will not be affected in the least by the German submarine depredations off the coast of the United States. There will be no weakening of the great fleet that is waiting for another sally by the German fleet from its hiding place in the Kiel Canal, nor will a single trawler or motor boat be diverted from its regular beat.

Although it is observed that the Nantucket Shoals ambush gives added emphasis to the Allies' note protesting against the harborage of submarines by neutrals, it is extremely unlikely that advantage will be taken of the opportunity to urge a new protest. Officials emphatically disapprove the adoption of retaliatory measures after the German style. The problem is recognized as essentially one for the State Department at Washington.

Affording Supply Bases

Vastly difficult in character is the discussion of the incident outside official circles. Newspapers declare that in permitting German commercial submarines to take aboard supplies the United States is allowing its own ports to be used as submarine supply bases.

"Is the United States to allow herself to be used by Germany to further another phase of sea frightfulness?" is a question that is asked on all sides.

"The visit of the German submarines is a challenge to the United States," is a statement which most persons are convinced sums up the affair.

American and other neutral shipping men here regard the transatlantic raid as a grave menace to the neutrality and commerce of the United States. Naval officers declare that the U boats on the far side of the Atlantic will be dealt with as were those in British waters.

Danger to U. S. Submarines

The Pall Mall Gazette, in this connection, says:

"In this kind of warfare there is little time to ascertain the nationality of a submarine craft. Their hunters have to deal with them at night and it is by no means improbable that one of the United States' own submarines, straying into the danger zone, inadvertently might encounter the fate reserved for a German submarine.

"If the German submarines are encouraged by the use of American ports to ply adjacent waters, it means that no submarine of the American navy can visit the same waters except at its own peril. It is a question for the American Government to decide whether the Atlantic coast should be frequented by its own submarines or by Germany's."

Shipping circles are not unduly perturbed. Although the haul on Sunday was heavy, it is pointed out that unless the German submarines have a secret base, their fuel margin cannot be large and their operations, therefore, will be short. Chief anxiety rests with the question of insurance rates, which have risen considerably already, as might have been expected after the loss of the Strathdene and the West Point, whose value alone is estimated at $1,000,000, apart from their cargoes.

Rates and Prices Rise

The prices of ships and freights already give signs of rising as a result of the raid, but unless the submarines meet with unexpected success it is not likely that the shipping supply will be greatly affected.

Some anxiety prevails in London among those whose friends are on eastbound boats, but so far there is no sign that American or Canadian sailings will be interrupted.

British officials maintain an attitude of firm refusal to discuss the exploit of German submarines off the Atlantic coast. It was explained at the Foreign Office that the Government wished to avoid the slightest word that might appear to project itself into a situation that was one for the American Government alone to handle.

No hint was allowed to escape as to whether the British Government believed that there had been any violation of international law by Germany when the U-53 entered Newport harbor, or in an incident pertaining to the sinking of six ships off Nantucket.

Seeking Information

The Government here has cabled to Sir Cecil Spring-Rice for detailed information on the whole episode and that is as far as it has gone. For the present—at least, such is the information given at the Foreign Office—no comment will be forthcoming.

A semi-official opinion expressed as to the underlying motives of Germany's sudden campaign was that the Germans might be trying to establish a blockade of American ports against commerce to and from Allied countries, but the correspondent's interlocutor said that in attempting to carry out any such policy Germany undoubtedly would get herself into trouble with the Government at Washington.

Another semi-official comment was that Germany simply might wish to impress Americans by a display off their own shores, implying a warning to them to keep themselves out of the submarine broil if Germany should decide to renew unrestricted submarine warfare in British waters.

OLD DOMINION TRUST

Mr. Justice Clement Refuses to Hear Application to Have Shareholders Held Liable

VANCOUVER, Oct. 10.—The proceedings to wind up the Dominion Trust Company, Ltd., and have 194 shareholders declared liable as contributers to pay a sum of $172,000 to the liquidator of the Dominion Trust Company, were adjourned this morning by Mr. Justice Clement, who declined to hear the application made by Joseph Martin, K.C., J. A. McInnes appeared for the shareholders.

"Oh, no, I am not going to take that. Mr. Justice Murphy is looking after Dominion Trust matters," declared His Lordship with a mingled expression of amusement and firmness.

"But it has nothing to do with the Dominion Trust Company. This is another company," declared Mr. Martin.

"Yes, I know, but Mr. Justice Murphy is taking everything arising out of the Dominion Trust liquidation. I'm not going to make a second bite at a cherry," decided the Judge, who adjourned the application until the return to Vancouver of Mr. Justice Murphy from his sittings at Victoria.

In the discussion over the adjournment, Mr. Martin admitted that he was anxious to see that no other parties filed a petition to wind up the Dominion Trust Company, Ltd., and got in ahead of him.

In the meantime the liquidator of the Dominion Trust Company is said to be going ahead with his appeal against the ruling of Mr. Justice Murphy that the shareholders of the Dominion Trust Company, Ltd., who did not exchange their share for shares in the Dominion Trust Company are not liable in the Dominion Trust Company liquidation.

DECISION GIVEN IN EDITORS' CASE

Mr. Justice Haggart Rules That Mr. Justice Galt, Sitting as Commissioner, Exceeded His Powers.

WINNIPEG, Oct. 10.—Mr. Justice Galt exceeded his authority when, sitting as a commissioner inquiring into the contracts for the construction of the buildings of the Manitoba Agricultural College, he sent to jail on grounds of contempt of court four Winnipeg journalists. This was the decision given this forenoon by Mr. Justice Haggart, of the court of appeal, who ordered that the four warrants of committal be quashed and the four men discharged from custody.

Edward Beck, B. R. W. Deacon and Stanley Beck, editor, news editor and a reporter, respectively, of The Winnipeg Telegram, and Knox Magee, editor of The Winnipeg Saturday Post, were committed by Commissioner Galt to varying terms in jail for criticism of the commission. A few hours later they were provisionally released by Mr. Justice Haggart as a result of habeas corpus proceedings instituted by their counsel. At the later proceedings the Crown was not represented and counsel for the applicants presented unopposed his case for the release from formal custody of the four newspapermen.

No Power to Punish

Mr. Justice Haggart, in his judgment, said that he had heard the original application with regret, but what he had learned subsequently had more than justified him in hearing it. A judge sitting as a commissioner, he said, had no more powers than any other citizen who might be appointed a commissioner. The powers of a commissioner were limited by the statutes and there was nothing in the statutes giving a commissioner, by inference or otherwise, power to punish for contempt of court.

He thought Edward Beck was right in asking to know the scope of the commission when he was called before Commissioner Galt, and his refusal to be sworn or to give evidence without knowledge of the commission's scope was a reasonable act. The interrogation of all the parties showed that the inquiry was going beyond its scope. It was a regrettable incident, concluded Mr. Justice Haggart, but all men were liable to make mistakes.

"With all due respect," he said, "I think that the commissioner erred in thinking that he had the power to commit for contempt and in taking a course for which there was no precedent."

There had been no contempt for which even a court could punish summarily. He therefore ordered that the warrants be quashed and the parties discharged from custody.

Labor Scarce in Saskatchewan

REGINA, Oct. 10.—The most outstanding feature of the fortnightly crop report issued by the Department of Agriculture is the shortage of labor to complete the threshing. From all over the Province reports show that when the threshing operations were suspended owing to the rain, the men went to their homes in Eastern Canada. This, added to the recall of the soldiers, will cause an acute labor shortage directly work is resumed by the machines. Only about 28 per cent of the crop in the Province is threshed.

MAMMA! GIVE A CASCARET QUICK, LOOK AT TONGUE

Don't you see your child is bilious, feverish, sick, constipated?

Relieve little stomach, liver and bowels with candy cathartic.

Listless, peevish, feverish, drooping. Little stomach sick, breath sour and tongue coated. Mamma, you must act now or your little one will be real sick soon. Get a 10-cent box of Cascarets at the drug store, give a whole Cascaret any time. Cascarets are harmless and children love this candy cathartic which stimulates the little liver, cleans the thirty feet of tender bowels and sweetens the poor, sick stomach in a few hours.

Mothers know that Cascarets act and act thoroughly and that they cure the little folks right up. Cascarets is best laxative for men, women and children. They never gripe or sicken.

"The Fashion Centre"

ANGUS CAMPBELL & CO., LTD.

PHONE 181 STORE NEWS OCT. 11, 1916

Stunning New Fall Suits of Fine Quality Broadcloth

Exclusive styles predominate in this showing of high-grade broadcloth Costumes. Coats are of the longer type, and in many cases are trimmed with fur. Shades include African brown, wine, burgundy, taupe, navy and Russian green. Prices range from $47.50 to $75.00

Fall Coats That Are Exceptional Value

At $17.50, $25.00 and $32.50

Intending Coat buyers will do well to investigate this excellent range of new Fall Coats, ranging in price from $17.50 to $32.50. They are all late models, and besides being very stylish in appearance, they represent the utmost in value giving. Visit the Coat section today.

"Viyella" Flannel Waists

Good Value at

$3.50

Fresh from their wrappings comes this splendid lot of new "Viyella" Flannel Waists, different colored stripes on white grounds, in all sizes 34 to 44. These smart Waists are cut on tailored lines. Special value at $3.50

A Splendid Assortment of Wool and Silk Mufflers

In the Neckwear section you will find a large and varied range of fancy striped silk knitted Scarves and plain wool Scarves in a large range of this season's most popular shades. Prices range $1.25, $1.50, $1.75 and up to $4.50

New Shot Taffeta Silk Petticoats at $5.50

BATTLE RAGING ON LONG FRONT

Russians Attacking Austro-German Lines Without Rest—Desperate Resistance Inspired by Danger of Break.

PETROGRAD, Oct. 10.—There is no abatement in the violence of the struggle on the southwestern front. In the pleasant hill country around Brzezany, the so-called Podolian Switzerland (southeast of Lemberg) the roar of guns never ceases. It is a huge battle, with gallant trench raids in the intervals between the big attacks, with battles in the air and with great debris of destruction. Yet so far the line has hardly changed. Here and there Russian troops have seized enemy trenches and held them against violent counter-attacks, but the enemy's front is not broken, and his resistance still is stubborn.

The Russian forces are only a mile and a half from Mirzezany. They are threatening Halicz. They are battering at the gate of Vladimir-Volynski, and it is argued here that it is just because the Russians are on the brink of great successes that the Germans' resistance is so desperate. It does not matter much whether Halicz falls or Zlochow (east of Lemberg) or Vladimir-Volynski (Volyhnia); wherever the Russian forces break through now the effect will be to shake the whole German Eastern front, and that is a possibility which the Germans, if they intend to continue the war, are bound to do their very utmost to avert.

It is a struggle that will largely determine the configuration of the Eastern front during the Winter. Victory for the Russians at any point on the present fighting front, means, moreover, a great weakening of the pressure on Roumania and acceleration of the Balkan campaign, and already one indirect consequence of the strain imposed on the Teutons in Galicia is the steady progress of the Russo-Roumanian advance in Dobrudja.

THOMAS KELLY'S APPEAL

Application for Quashing of Conviction in Winnipeg Contractor's Case Up in Supreme Court

OTTAWA, Oct. 10.—The Supreme Court of Canada today commenced consideration of the appeal from the judgment of the Appeal Court of Manitoba in the Kelly case. The judgment in the latter court was against the application of Thomas Kelly's counsel to have the conviction quashed. Hartley Dewart, K. C., of Toronto, represented Kelly today before the Supreme Court and J. B. Coyne represented the Crown.

Sir Charles Fitzpatrick at the outset warned the counsel that they must confine their remarks within a period of three hours each.

Mr. Coyne contended that it was not within the power of the Supreme Court to acquit Kelly and that it could adjudicate only on points regarding which there had been dissent on the part of Manitoba judges. He intimated that the most the Supreme Court could do would be to grant Kelly a new trial.

Mr. Dewart contended that the judgment of the Manitoba Court of Appeal should be reversed for the following reasons: First, because of improper remarks by R. A. Bonner, K. C., representing the Crown, to the jury; second, because of comments and directions, or lack of them, by the trial judge to the jury; third, because of the inadmissibility of certain evidence relating to acts antecedent or subsequent to the conspiracy charged, and fourth, because of wrongful admission of documents, etc.

Mr. Dewart was only nicely started when the court adjourned.

Premier Hearst at Home

TORONTO, Oct. 10.—Premier Hearst was at the Parliament Buildings yesterday, after his return from England. "The war," he said, "will do Canada good in many ways. Britain now is convinced of Canada's ability to produce diversified products. The success of our domestic loans also has created a splendid impression." The feeling also was prevalent in the Old Country, Hon. Mr. Hearst said, that there will be a large movement of population after the war to the overseas Dominions. No doubt there would be co-operation between the Imperial and Canadian authorities, as the importance of Canadian development was being recognized.

HARBORS OPEN TO SUBMARINES

United States Government Will Not Accept Contention of Entente Powers as to Duty of Neutral Countries.

WASHINGTON, Oct. 10.—The United States has refused to accept the contention of the Entente Powers urging that neutral nations deny the use of their harbors to all submarines, whether merchantmen or warships, Counselor Polk of the State Department announced today.

Counselor Polk announced the Department's position, but refused to discuss the reason for it.

The American reply will not be made public before the return of Secretary Lansing from the Summer White House tomorrow or Thursday.

The Entente Governments, in a memorandum to neutral powers, called attention to "the grave danger incurred by neutral submarines in the navigation or regions frequented by belligerent submarines."

The claim of the Allies that submarines are outlaws, as the note cabled last night from London shows, brought up the question whether the American Government may be sued for damages resulting from the call of the German submarine U-53 at Newport before she started on her spectacular raid against Entente and neutral commerce. Under the interpellation of the Allies the position may be taken that Newport was made the base of operations which officials estimate have cost at least $6,000,000 damage to Entente shipping and trade.

Any attempt to collect damages, however, probably would be vigorously opposed by the Government, which holds that a warship has the right to enter a neutral harbor and that the U-53 in no way attempted to make Newport a base.

WANT SOLDIERS' WIVES TO VOTE AT CITY ELECTIONS

Votes for soldiers' wives in the next municipal elections was the request made on the City Council last night by Mrs. Annie G. Giddings, corresponding secretary of the Burnaby Women's Forum. She sent to the Council this resolution passed by the forum and which is now being presented to the convention of the Union of B. C. Municipalities at Vernon:

"That the Union of B. C. Municipalities should urge upon the Government of British Columbia the enactment of necessary legislation by way of amendment to the Municipal Elections Act, or otherwise, to allow to vote on municipal election, the wives of all such soldiers who, being on the municipal voters' lists, may be deprived at any municipal election from exercising their franchise at said election through military duties."

Alderman Fullerton declared that women would have the vote after the next election anyhow. The request was then received and filed.

Bootleggers in Fatal Fight

CHATTANOOGA, Tenn., Oct. 10.—A fight in the Cumberland mountains between alleged bootleggers and a force under Sheriff Livingston, in which a woman and a man were killed and two men mortally wounded, was reported today from Jamestown. Mrs. Allen R. Huddleston and Schuyler Hicks were killed and Allen Huddleston and Clifton Beatty were mortally wounded. A deputy sheriff was slightly wounded.

Like a Boy at 50 Bubbling Over With Vitality—Taking Iron Did It

Doctor says Nuxated Iron is greatest of all strength builders—Often increases the strength and endurance of delicate, nervous folks 200 per cent. in two weeks' time.

NEW YORK, N. Y.—Not long ago a man came to me who was nearly half a century old and asked me to give him a preliminary examination for life insurance. I was astonished to find him with the blood pressure of a boy of 20, and as full of vigor, vim and vitality as a young man; in fact a young man he really was notwithstanding his age. The secret he said was taking iron—nuxated iron had filled him with renewed life. At 30 he was in bad health; at 46 careworn and nearly all in. Now at 50 a miracle of vitality and his face beaming with the buoyancy of youth. As I have said a hundred times over, iron is the greatest of all strength builders. If people would only throw away patent medicines and nauseous concoctions and take simple nuxated iron, I am convinced that the lives of thousands of persons might be saved, who now die every year from pneumonia, grippe, consumption, kidney, liver and heart trouble, etc. The real and true cause which started their diseases was nothing more nor less than a weakened condition brought on by lack of iron in the blood. Iron is absolutely necessary to enable your blood to change food into living tissue. Without it, no matter how much or what you eat, your food merely passes through you without doing you any good. You don't get the strength out of it and as a consequence you become weak, pale and sickly looking just like a plant trying to grow in a soil deficient in iron. If you are not strong or well you owe it to yourself to make the following test: See how long you can work or how far you can walk without becoming tired. Next take two five-grain tablets of ordinary nuxated iron three times per day after meals for two weeks. Then test your strength again and see yourself how much you have gained. I have seen dozens of nervous run-down people who were ailing all the while, double their strength and endurance and entirely get rid of all symptoms of dyspepsia, liver and other troubles in from ten to fourteen days time simply by taking iron in the proper form. And this after they had in some cases been doctoring for months without obtaining any benefit. But don't take the old forms of reduced iron, iron acetate or tincture of iron simply to save a few cents. You must take iron in a form that can be easily absorbed and assimilated like nuxated iron if you want it to do you any good, otherwise it may prove worse than useless. Many an athlete or prizefighter has won the day simply because he knew the secret of great strength and endurance and filled his blood with iron before he went into the affray, while many another has gone down to inglorious defeat simply for the lack of iron.—E. Sauer, M.D.

NOTE—Nuxated Iron, recommended above by Dr. Sauer is not a patent medicine nor secret remedy, but one which is well known to druggists and whose iron constituents are widely prescribed by eminent physicians everywhere. [illegible]

New German War Credit

AMSTERDAM, Oct. 9.—The German Reichstag will ask for another war credit of 12,000,000,000 marks during the present session, according to the Kolnische Volks Zeitung.

Greek Fleet Joins

ROME, Oct. 9.—The whole Greek fleet has joined the revolutionary movement, said an Athens dispatch today.

"Aberdeen," Private Hotel. Phone 1015

For Pure Candies, Wiper's, 1210 Douglas Street.

The Daily Colonist.

Established 1858

The Colonist Printing & Publishing Company, 1811-1815 Broad Street, Victoria, B. C.

E. H. N. HATCH

Subscription Rates by Carrier

Yearly	$6.00
Half-Yearly	3.00
Quarterly	1.50
Monthly	.50

Subscription Rates by Mail

To Canada, Great Britain, the United States and Mexico

Yearly	$5.00
Half-Yearly	2.50

All subscription rates payable in advance. Mail subscribers are requested to make all remittances direct to The Daily Colonist. Subscribers in ordering change of address should be particular to give both new and old addresses.

Wednesday, October 11, 1916

ANNOUNCEMENT

Meetings and Entertainments

Notices of entertainments, political meetings, patriotic, labor, society, club or church meetings and services, concerts, socials, etc., inserted under special headings of "Meetings" or "Entertainments" at one cent per word per insertion. As reading matter under heading of "Announcements" on news pages at three cents per word, per insertion. In effect September 8.

THE SUBMARINE CAMPAIGN

The submarine campaign, which the Germans have undertaken along the water-lanes leading to New York, is probably intended more as an exhibition of "frightfulness" than anything else. It will be recalled that the speech by Chancellor Bethmann-Hollweg at the opening of the Reichstag produced so unfavorable an impression that it was deemed advisable to adjourn the assembly for two weeks in the hope that the members might become better reconciled to the Chancellor's policy, which was declared to be lacking in vigor. It is not impossible that the extraordinary course followed by the U boat is intended to offset this dissatisfaction.

The new campaign is not nearly as serious a matter to the Entente as it is to the United States. The right of a belligerent vessel of war to enter a neutral port is not disputed, provided she remains there only twenty-four hours and takes on such stores only as will last her until she can reach a port in the territory of the country to which she belongs. She also is entitled to make such repairs as will enable her to reach such a port. But it never has been held that such a ship has a right to make a neutral port a base of operations. The employment of submarines in naval warfare ought, in the opinion of the Entente Powers, to qualify this rule, and they claim that submarines should be excluded from its operation. This demand has not yet been admitted by the United States, but we do not think it worth while to discuss it now. The outstanding fact is that Germany claims a right to send submarines to United States ports and to leave those ports and prey upon United States commerce, provided it is not carried in United States bottoms, and this exception is granted rather of grace than of right. Stripped of all extraneous matter, that is what the action of the German Government means.

It seems, therefore, to us that the proper course for the Entente Powers to follow is to permit the United States to "stew in its own juice." The problem is one in which Washington is tenfold more interested than either London or Paris. As the greatest of neutral powers two courses are open to the United States. One is to sacrifice the interests of all neutral countries as long as her flag is respected, and the other is to tell Germany that she cannot be permitted to interfere with commerce flowing out of her ports. We are not at all concerned as to the effect upon the Entente Powers of what is practically a blockade of American ports.

THE PRESIDENTIAL ELECTION

To anticipate many questions that will certainly be asked otherwise and to enable readers generally to understand the nature of a presidential election in the United States, a few explanatory observations may be timely.

The people of the United States do not vote for presidential candidates. They vote for presidential electors. The framers of the Constitution of the United States looked upon the office of President as too important to be left to the unrestricted choice of the people and so they devised what is known as the Electoral College, which is composed of representatives from each State, equal in number to the State's representation in both Houses of Congress. Thus if a State has two senators and five members of the House of Representatives it is entitled to seven members in the Electoral College. The Constitution does not even require that members of the College shall be elected, but says they may be appointed by each State in such manner as the legislature thereof shall direct; but in each State popular election has been fixed as the method of appointment. These Electors meet in their several States and choose a president and a vice-president. They send the result of their choice to the President of the Senate. There are certain provisions as to what shall occur in case of a tie, but these are immaterial just now. Theoretically every voter may vote for each nominated elector as he prefers, not exceeding the number to which his State is entitled, but practically he votes for the group nominated by his own political party. Theoretically each Elector chosen can vote for any man possessing the qualifications for President defined in the Constitution. In practice he votes for the nominee of his party.

As the President is not elected by popular vote the actual number of votes cast at an election has no influence in determining the result. The other candidates at the election of 1912 had a combined popular vote of 1,440,504 over President Wilson; that is to say, the voters who selected the Democratic Presidential Electors were that less in number than those who chose other Electors, and therefore President Wilson has represented only a minority of the electorate of the country.

The fact that the popular vote does not directly count in presidential elections has led to a very unusual proceeding in connection with the election campaign now on. The Prohibition Party has nominated a candidate, and in order that the number of votes polled by him may more nearly represent public opinion on this issue, what is called "Pairing for Prohibition" is being inaugurated. The plan is as follows: A Democrat known to be friendly to Prohibition will agree not to vote the Democratic ticket for Presidential Electors, but to vote for Prohibition Electors, provided a Republican voter will do the same. It is obvious that the relative standing of Democratic and Republican Electors will not be affected by taking one vote off each. The chances that the two votes added to the Prohibition column would not elect Prohibition Electors. We do not think the plan is likely to find much acceptance from party managers.

THE WAR

The sum total of the news from the Western front is that the Allies continue to make progress. While there has been a slackening in the intensity of the attacks made upon the enemy, there has been no cessation of the offensive. We anticipate interesting developments. It is to be noted that raids upon enemy trenches have been made north of the Ancre and also in the vicinity of Arras. This may be preliminary to an effort to force back the German line north of the Ancre as it has been forced back south of that stream.

The Allies continue to progress on the Macedonian front, and the Russo-Roumanian forces are advancing against Mackenzen's army in the Dobrudja. We interpret the retirement of the Roumanians from Transylvania to positions in the Carpathians as due in part to the approach of Winter, which would render communication with their base very difficult, and in part to a determination to devote more attention to an attack upon Bulgaria.

The severest fighting now in progress is on the Eastern front, where the Russians are making tremendous efforts to pierce the Austro-German line with every prospect of success. Petrograd makes no extensive claims as to what is being accomplished and Berlin is clearly apprehensive of the results. More than this cannot be safely alleged on either side.

IRRIGATION

Mr. W. W. Suttie, in a letter in yesterday's Colonist, touches upon the fringe of what is possibly one of the most important questions for the consideration of the people of Victoria and the nearby farming districts. With his remarks about the proposed action of the Saanich Council we heartily agree, but the most that municipality can do forms only a small part of what can be done if the supply of water to the suburban farming area for irrigation and domestic purposes is grappled with courageously and vigorously. Between Sooke River and the north end of the Saanich peninsula there may be 100,000 acres, which, if abundant water were available for irrigation purposes, could easily be converted into a vast garden, but in addition to water for that object there ought to be made available to every householder all the water he could use for domestic purposes. This would revolutionize the whole area. It would revolutionize the city. Quoted from figures cited by Mr. Fullerton, of Salem, Ore., Mr. Suttie points out that crops to the value of "$260 an acre can be raised with irrigation." We think the estimate is low, but we intend to make it lower still, and say that each acre could, with intelligent cultivation and plenty of water, be made to yield crop worth $200 per acre. Therefore, if there are between Saanich Inlet and the Sooke Hills, on the one hand, and the sea on the other, 100,000 acres that could be utilized under irrigation, the crop would be worth $20,000,000 annually. Cut this in half to avoid any suspicion of exaggeration and we have $10,000,000 a year, a sum more than sufficient in two years to carry out the greatest possible system of water supply for the area mentioned.

There is an abundance of water available. The Sooke and Goldstream sources of supply are great enough to meet the requirements of any city likely to be built here in the next hundred years and to irrigate the whole area mentioned, as well as to furnish all the water the inhabitants would require for domestic purposes. In time, the storage capacity of both systems would have to be increased, but there would be no difficulty on that score.

We repeat the suggestion made some time ago in these columns in speaking of this subject, namely, that a Water Commission shall be created, with authority to take over and pay for the city and Goldstream water systems, the Provincial Government to guarantee the bonds issued for that purpose and for extensions to the plants. What this would cost completed so as to serve the whole area mentioned we do not claim to have estimated, the suggestion above made that a two-years crop would be ample to pay for it being only for comparison of probable cost and certain results. We do not think it would cost any such sum as $20,000,000, but it doubtless would cost more than $10,000,000? If such a plan can be carried out, this southeastern corner of Vancouver Island would become one of the world's garden spots, land values would increase and the whole region would be characterized by homes of the most attractive character.

TRIBE CONTEMPT PROCEEDINGS

Mr. Justice Haggart has decided that Mr. Justice Galt had no authority while acting as a royal commissioner to punish for contempt. We pointed out when we first spoke of this matter that a principle of law is that nothing shall be intended in favor of an inferior jurisdiction. The jurisdiction of a Royal Commissioner must be the same whether he is a judge or anything else, and a Commissioner can only exercise such powers as the statute under which he acts gives him. Whether or not he should be clothed with authority to punish for contempt acts committed before him when sitting as a Commissioner, calculated to interrupt the orderly conduct of his inquiry, may well be considered, but regard for the liberty of the subject leads us to object to such powers, if conferred, being extended to cover constructive contempts.

While making these observations, which are in keeping with what we said at the outset in considering this matter, we do not seek to justify the course followed by the newspapers, members of whose editorial staffs were subjected to imprisonment for contempt. In regard to Mr. Rogers, much depends upon the exact facts of the case as they transpired at the time, and in respect to these we are not and cannot very well be fully informed; but the course of the newspapers cannot be justified either on the principles of good journalism or good citizenship.

MR. ASQUITH

The man who today holds the most responsible position in all the world is undoubtedly Mr. Asquith. The London Spectator, which before the war was an uncompromising critic of the Prime Minister, has lately declared its complete confidence in his ability to hold The Grand Alliance together and bring the war to a glorious conclusion. While saying this, The Spectator expresses its profound regret because of many of Mr. Asquith's political acts during the time of peace, but it does not withhold from him a tribute of admiration for the ingenious and steadfast manner in which he carried through Parliament his very unusual type of legislation. His tenacity of purpose, so strikingly exhibited in connection with measures to which The Spectator was opposed, promises, "in his greater task to be of incalculable value to the country," and it goes on to say:

We are determined to defeat the enemy and win a complete and final victory. But it is vitally important that the national will in this respect should be expressed by a Prime Minister who is by nature as stubborn and tenacious as any of us, and who is not likely to be swayed by sentiment or by impatience at the length of the struggle. We can, we think, trust Mr. Asquith, however long the war lasts, to see that the final peace embodies all that he has held down as our aims—namely, the restoration of Belgium and Serbia, full reparation for the enemy's misdeeds, and material guarantees that the enemy will not again disturb the peace of Europe in our time. As the end approaches, our statesmen will require a cool head and a calm judgment not to accept more or less delusive offers from a despairing but not utterly beaten foe, and Mr. Asquith's doggedness will then be needed to control the sentimentalists in his own party, and the financiers and business men who are in a hurry to begin trading once more on normal lines.

It tells us that Mr. Asquith's position is always clear in things that matter, and finds in his management of men a quality of exceptional value. Following out this idea, it says:

Loyalty to colleagues is in itself a good and rare trait in men of any station in life. This feature of Mr. Asquith's character helps to explain the esteem and respect with which he is regarded by those who are brought into closest touch with him. As a rule, a famous man is no hero to his immediate entourage, though he may be worshipped by the distant multitude. It is the reverse in Mr. Asquith's case. The nearer we approach to the inner circle of political life the warmer shall we find the personal feeling for the Prime Minister, and the greater the admiration for his powers of mind and character. It is an interesting fact which helps us to understand Mr. Asquith's position.

When treating of the attitude of the people towards him, our contemporary says:

Whatever he deems necessary for the prosecution of the war will be done, whatever sacrifices he demands of us will be made ungrudgingly. It is a proud position for a man to have attained, in an intensely critical age and country like ours, but there can be no question as to Mr. Asquith's personal supremacy.

Words like these from one who has been a staunch political opponent are exceedingly valuable as showing how Mr. Asquith has impressed himself upon the minds of the British people. It may be, as The Spectator says, that posterity will judge him more justly than his contemporaries, but no one could ask a higher and more ungrudging testimonial to his worth to the nation, and through the nation to the world than that so freely given by one of the most resolute and influential of the Unionist organs.

The London Daily Telegraph says Germany and all the rest of the world must be taught that frightfulness does not pay.

A correspondent is informed that members of the Provincial Government, when they have resigned office, will not be entitled to the prefix "honorable" before their names.

The Westminster Gazette thinks there will be a great deal of emigration from the United Kingdom after the war and calls for united action on the part of all the Empire Governments to see that this migration finds its way only into British lands.

The newest British dreadnoughts are to carry 15-inch guns. The effective range of such a piece of ordnance would perhaps be 36,000 yards, although no one can speak with certainty until after a trial under sea conditions. What is meant by effective range in this connection is that an object aimed at can be hit with a high degree of certainty. The efficiency of a gun mounted on a stable platform on land is quite another thing.

A rather amusing incident occurred in London not long ago. A great meeting was called to emphasize the solidarity of the Allies. Mr. Asquith was to move the resolution. He made a fine speech, but sat down without making the motion or even referring to it. Mr. Bonar Law was to second it. He spoke, but ignored its existence. Then Mons. Painleve and Mr. Schreiner each spoke eloquently, taking for granted that a resolution had been moved and saying nothing about it. After two and a half hours of eloquence it occurred to Lord Derby that it might be as well to read the resolution, and his decision was greeted with much laughter, but he managed to read it, and it was carried with tumultuous applause. After such a proceeding no one need be afraid of doing anything awkward at a public meeting.

IN LIGHTER VEIN

Young Mr. Hallowell was not much of a preacher, but, much to his own surprise and everybody else's, he was appointed chaplain on a battleship. He desired to amuse as well as instruct his men, and to that end he arranged a magic lantern lecture on Bible scenes and incidents.

A sailor who possessed a gramophone was secured to discourse appropriate music between the slides. The first picture shown was Adam and Eve in the Garden of Eden. The sailor cudgelled his brains and ran through his repertoire, but he could think of no piece exactly appropriate.

"Play up, play up!" whispered the chaplain.

Suddenly an inspiration struck the sailor and, to the consternation of the chaplain and the delight of the audience, the gramophone squawked out:

"There's only one girl in this world for me."—New York Times.

Geographical Accuracy

"Altogether there were nearly 20,000 of them, the pick of the manhood of Canada from the towns and Prairies between British Columbia and Vancouver."—The Star.

In its anxiety for geographical accuracy our contemporary might have added that the review took place somewhere between England and London.—Punch.

V. C.

There's many a man has won the Cross
Which but the few may wear;
High fame will come to such, but some
Must be denied their share;
The greatest prize in human eyes
Is that which is most rare.

Good luck to those who gain the Cross,
It is their right and due,
Yet 'tis no test of all the rest,
For heroes are not few,
And many a grave holds one as brave
If England only knew.

There's many a man has given his life—
A noble gift and free—
To shield his friend unto the end
When none was there to see
But those who passed with him at last
Into eternity.

Honor to those who wear the Cross!
But 'neath a brighter sun
A here band one day shall stand
When earth's brief race is run,
And shall rejoice to hear His voice:
"Soldiers of God, well done!"
—Touchstone, in The London Daily Mail.

MILITARY NOTES

There was a splendid turnout of the 5th Regiment, C.G.A., for the parade last Sunday morning. Between 170 and 200 officers and men took part, the force being under Lieut.-Col. R. Angus, the regiment's commanding officer. The band played the force from the new Armory, corner of Douglas and Bay Streets, to Christ Church Cathedral and also provided the music for the services.

Soldiers who have been away on harvest leave are returning daily to the B. C. Bantams and the Seaforth Highlanders at Sidney Camp. The announcement that it will not be long before the former are ordered abroad is filling the ranks rapidly and the officers engaged in recruiting are confident that it will not be long before full strength is reached.

When the 231st Battalion, Seaforth Highlanders, returns to its barracks, Hastings Park, Vancouver, for the Winter it will take with it many of the young men of Vancouver Island. It is only necessary to make a trip through the different Island communities along the E. & N. line to observe the number of soldiers wearing the 231st uniform to be impressed with the success of the unit in its appeal for men.

Officers and men at Sidney Camp are looking forward to the field day which the citizens of the town are arranging to take place on Monday, October 16, as a mark of the close friendship which has developed between them and these in uniform during the Summer. It will be in the nature of a farewell to the two battalions which soon will be leaving for Victoria and Vancouver.

It is notified for the information of all concerned that when instructions are received re movements of troops or individuals, the name "Lindsay" refers to Lieut.-Col. H. St. G. Lindsay, Embarkation Staff Officer, Halifax Docks, and the name of "Stewart" refers to Lieut.-Col. W. J. Stewart, Embarkation Officer, Montreal Docks.

SOCIAL AND PERSONAL

Miss Mosher, of St. Charles Street, who has been spending the week-end in Duncan as the guest of Miss Louise Grover, has returned home.

Mr. A. Morgan, Mr. J. Bennet, Mr. W. Adams and Mr. C. J. Gilleed, of Anyox, arrived on the SS. Prince Rupert to spend a few days in this city on business.

Mr. N. Owen, of Vancouver Street, is spending several months in Prince Rupert on business.

Mr. R. Dagg and Mrs. Dagg, of Nanaimo, arrived in this city yesterday by motor. They will return home at the end of this week.

Among the week-end visitors from Vancouver were Mr. and Mrs. T. J. Doble and Mr. Arthur Doble.

Miss Ida Owen, of Vancouver Street, after spending the past three weeks visiting friends in Vancouver, has returned home.

Mr. R. Newcombe, who has been spending the past few weeks visiting Seattle and Portland and other Coast cities, returned to his home yesterday.

Mrs. C. F. M. Miles, of Calgary, is leaving shortly for Victoria, where she expects to spend several months.

Mrs. David J. Clarke, who has been spending the week-end in this city, will leave today for her home in Vancouver.

Miss Kate A. Fraser, Phoenix Place, is spending a few weeks in Chilliwack as the guest of Mr. and Mrs. H. C. McDiarmid. She is returning home next week.

Miss Elizabeth Waugh, of Nanaimo, passed through here yesterday en route to the Mainland, where she will spend several days visiting friends.

Mr. and Mrs. F. J. Procter, of Vancouver, arrived in this city yesterday and expects to spend several weeks here.

Mr. and Mrs. W. R. McInnes and Miss McInnes, of Montreal, are spending a few days in this city.

Mrs. Frank M. Rickert and Miss V. Rickert, of New Orleans, La., are spending a holiday touring Vancouver Island.

Mrs. W. Smith, of this city, is spending the week-end with Mrs. Nelson, of Vancouver.

Mr. J. L. Wooding, Mr. T. N. Bourne, Mr. W. H. Weatherhead, Mr. H. Blyth, Mr. C. Hubb, and Mr. James Ormond Wright, of Vancouver, are spending the week in this city.

Mr. Charles Maltby, of the Canadian Explosives Company, Nelson, and Mrs. Maltby, arrived in Victoria on Monday, to spend a short vacation. They will return home via Seattle.

On Monday afternoon, at the Bishop's Palace, View Street, a quiet wedding was solemnized, when the Rev. Father MacDonald united in marriage Miss Mildred Gannon, of this city, and Mr. Charles L. Kirk, eldest son of Mr. and Mrs. C. W. Kirk. The bride was attired in a suit of green velvet and wore a hat of old gold. She was attended by Miss Maud Frederickson, of Vancouver, who wore a blue crepe de Chine dress and picture hat of black and white. Mr. Walter Duncan supported the bridegroom. The bride wore a diamond bar pin, a gift of the groom. The gift to the bridesmaid was also a bar pin. The gift to the best man was a pearl scarf pin. Immediately after the wedding, the young couple left for Seattle, where they spend a short time touring Washington. After the honeymoon, Mr. and Mrs. Kirk will reside in Vancouver.

Mr. and Mrs. P. Edmond Corby, of James Bay, after spending a few weeks in Vancouver, have returned home.

Mr. R. E. Harvey and Mrs. Harvey, of Vancouver, arrived in Victoria, yesterday, to spend a short vacation.

Mrs. M. Hinckler, of Yokohama, who is spending several months touring the continent, is in the city. She will leave for Seattle tomorrow.

Mrs. R. A. Power and son, after spending three weeks in Vancouver, visiting Mrs. A. Williams, returned home on Sunday.

Miss Charlotte Young, of Seattle, is a visitor in the city, the guest of her aunt, Mrs. George W. Miles, Stanley Avenue.

Miss M. Sengel, of London, Eng., is a visitor in the city for a short time in the course of an extended tour. She is a guest at the Y. W. C. A.

Miss L. Royce and Miss A. Lake, of Vancouver, are visiting the city for a few days.

Mrs. J. S. Muir, of Sooke, is visiting the city and is a guest at the Y. W. C. A.

Mrs. H. Babbit, of Tacoma, returned home on Saturday, after an extended visit for the past three weeks to Mr. and Mrs. F. Adams, Edgewood. She was accompanied by her niece, Miss Clara Shreve, of this city, who will be her guest for the next month.

On Monday evening at "Breadalbane," the Rev. Captain Campbell celebrated the marriage of Mr. George Willerton and Miss Nellie Irene Jones, of Victoria. The bridegroom was supported by Mr. G. Campbell and the bride, who was gowned in a dark travelling suit, was attended by Miss Rosamond Inez Jones, her sister. The bride is the eldest daughter of the late Major William Jones. After the honeymoon Mr. and Mrs. Willerton will reside at Lake Hill.

VISITOR SPEAKS AT THREE MEETINGS

Rev. Dr. Alfred Hall Had Time Fully Occupied Yesterday—Receptions Were Wholehearted

A busy day was spent yesterday by Rev. Dr. Alfred Hall, senior chaplain of the Canadian National Sailors' Society, who is visiting Victoria. He addressed three meetings during the day and at each was accorded a hearty reception, his remarks being listened to with keen interest. In the morning he spoke at a meeting of the Ladies' Guild of the Connaught Seamen's Institute; in the afternoon he journeyed out to Mount Tolmie and addressed the masters and boys of University School, while in the evening he was the principal speaker at a meeting held in the Alexandra Club.

The president of the Seamen's Institute Ladies' Guild, Mrs. A. Thomson, was in the chair at the morning meeting, and a large number of members were present. Dr. Hall opened the proceedings by offering prayers for the King, the Grand Fleet and for victory. Reports were presented by Mrs. Rowlands and Mr. T. Wright Hill, Dr. Hall paying a high tribute to the latter gentleman's worth as secretary of the institute.

After referring to the excellent work being done in Victoria by the Seamen's Institute, Dr. Hall traced the origin and development of the Canadian National Ladies' Guild, of which Lady Willison had made an efficient and popular president. He stated that the guild now had almost 500 members and last year's income amounted to $2,500. The guild, he explained, made it its duty to see that a memorial service is held for all sailors who perish on the deep and that no seaman ever goes to his death without some token of respect being paid to his memory and an expression of sympathy sent to his family. In conclusion, Dr. Hall said that the London headquarters of the society were very much pleased with the work being done in Victoria, and would always take a deep interest in its affairs.

At the close of his address a hearty vote of thanks was passed to Dr. Hall and a vote of sympathy was given to Lady Willison in the recent death of her son, and also to Mrs. Cook, a member of the guild, who was suffering similar sorrow. The guild unanimously decided to present Rev. E. W. Matthews with his chaplaincy robes.

Dr. Hall met the masters and pupils of University School, Mount Tolmie, at 3:15 o'clock in the assembly room of that institution. He was introduced by the headmaster, Mr. J. C. Barnacle, and his address, which was punctuated with much humor, was greatly appreciated by the boys. After telling of the grand work of the British Fleet and the splendid manner in which it had carried out its duty to the Empire, Dr. Hall spoke of the duties that would fall upon the rising generation. Upon the proper execution of those duties hinged the future success of the Empire.

The warden, Rev. W. W. Bolton, expressed the thanks of the school to Dr. Hall and the meeting closed with the singing of the National Anthem.

COUNCIL IS HUNG FOR ALL POSTERITY

Alderman Walker Reports on How He Has Carried Out Duties of Civic Art Critic

The anxiously awaited report of the city's art critic was presented to the City Council last night, by Alderman Walker, "the special committee of one" having to deal with the matter of preserving for posterity the photographic likenesses of all the members of the present Council.

"I beg to inform Your Worship and the members of this Council that I have performed the duty assigned to me of having the Mayor and aldermen 'hung' on the wall of the Council Chamber," Alderman Walker reported. "I mean, of course, their photographs.

"I have been dubbed the 'art critic' of the Council, but I do not lay claim to any such distinction. I am only a common alderman like yourselves. I think you will agree with me on this auspicious occasion that a great honor has been conferred on the city by having us all hang there, and that Mr. Gibson ought to be congratulated on his work; of course, I mean the pictures.

"I venture the hope that succeeding generations will allow us to hang there until the Johnson Street bridge, with all its perplexities and trials, will have been forgotten, and when along with this historic chamber we shall be decently interred.

"I, therefore, as a committee of one, beg to report that I have completed my task, unless some suspicious ratepayer should request that in addition to our pictures, thumb prints should be furnished—and judging from the many strange communications which are read at this Council, the request would not seem surprising.

"I, therefore, by the authority invested in me, declare this picture to be the property of the city for all time, and would respectfully request that your honorable body would order the committee discharged, which discharge I will accept when the small sum of 30c is furnished me by each of the parties of the second part, in order to meet all expenses in connection with this beautiful gift."

The business of the Council had to stop for a few moments while its members rushed over to Alderman Walker and had the correct change made.

Alderman Walker, however, was not relieved of his duties as art critic, as he has been sent out to see what truth there is in the report that a group photograph of the Council of 1872, under Mayor Lewis may be obtained for the position on the Council Chamber wall alongside the picture of the present Council. The aldermen said they were certain that the company of the 1872 Council would make their own pictures even more inspiring to the future occupants of the City Council desks.

COST TOO GREAT

Irate Citizen Offers to Keep Boulevards in Order for Two-Thirds Present Assessment

An offer to carry out boulevard maintenance work at two-thirds of the present cost, was made to the City Council last night by Mr. S. A. Stoddart.

"I beg to draw your attention to the extreme cost of boulevard up-keep for lot 9, Shasta Street," he wrote through his son, Mr. R. W. Stoddart. "Failing to have it reduced I would ask to be allowed to make a tender for the south side of Shasta Street boulevard to maintain its present standing for one year at two-thirds of the price now assessed, namely, $8.51 a lot of 60 feet frontage. If it is not carried out satisfactorily I will forfeit the sum of $500. I will be glad to make a similar offer for Fell Street and Pendergast Street."

This was such a big question that the aldermen thought they should have a large and representative committee, so they referred it to the city engineer, the city solicitor, and all the members of the parks committee.

VANCOUVER ISLAND

CUMBERLAND

Miss Campbell, matron of the Cumberland General Hospital, is spending her two weeks' holiday in Vancouver.

Miss Anges Frame, of the staff of the Cumberland School, spent the holiday in Vancouver.

Mr. Clark Russell was injured so severely by a falling tree last week that he had to be taken to the Cumberland General Hospital.

Miss Stewart, who has charge of the telephone system at the Cumberland plant of the Canadian Collieries, has returned from her Summer vacation.

Miss Ellen Reese, of Cumberland, moved to Chemainus last Friday, where she will take up her training as a nurse in the Chemainus Hospital.

The Women's Patriotic Society of Cumberland has benefited to the extent of $51 as a result of a dance recently held at Denman Island.

Special Thanksgiving services were held on Sunday at Grace Methodist Church and St. George's Presbyterian Church, Cumberland. There was special music.

The members of the Women's Patriotic Society of Cumberland will make a house-to-house collection for the British Red Cross Society next Saturday.

One of the residents of Bevan was foolish enough to walk off the passenger train as it was proceeding to Union Bay on Thursday last. He is now at the Cumberland General Hospital recovering from slight injuries.

A quiet wedding was performed by Rev. H. Wilson at the parsonage at Cumberland last week, when Mr. Edward Bailo, of Headquarters, was married to Miss Edna Geary, of Victoria, B. C.

Peter Norris, an Indian fisherman of Cape Mudge, was burnt to death while in his boat at Campbell River on September 28. Only the charred remains were found when the tide went out. Coroner Bickle went to Campbell River last week and held an inquest.

Three Chinamen, Tan Ham, Tan Hing and Chin Bing, appeared in the Provincial Police Court before Magistrate Bickle, at Cumberland last week charged with attempt to murder Mah Yein at Chinatown. Mr. P. P. Harrison, assisted by Mr. J. A. Russell, of Vancouver, appeared for the prosecution and Mr. W. Pollard Grant, of Vancouver, appeared on behalf of the prisoners. The presiding magistrate sent the prisoners up for trial. They were taken to Nanaimo on Tuesday and on Wednesday on application to Judge Barker were released on bail of $1,000 each.

Because Mr. Kilpatrick is maintaining a building in a dangerous condition on Dunsmuir Avenue, Courtenay, the Cumberland Council has passed the following order: "That Mr. Kilpatrick, of Courtenay, be given fourteen days in which to have the front of his building renailed so as to make it safe for persons passing up and down the street, and also to have the straw at the rear of the building cleaned up and the back of the premises closed in to prevent children from running through the building. Should Mr. Kilpatrick fail to do the work to the satisfaction of the Board of Works within the time specified, that the Council will proceed to have the work done and the cost of so doing will be charged against the property."

Mr. and Mrs. J. Matthews, of Shaughnessy Heights, Vancouver, have received a telegram reporting that their only son, John Lawrence Matthews, had been killed in action on September 15. Pte. Matthews was born twenty-one years ago on Vancouver Island. His father was for many years manager for the Dunsmuir mines and retired some five years ago while holding that position. Pte. Matthews left Canada in April, 1915, with the McGill University reinforcements for the Princess Pats and went into the trenches with that famous regiment a year ago. He had just entered McGill at the outbreak of the war, but relinquished his studies to take up arms. Previous to that time he had been educated privately in Vancouver.

NANAIMO

The Nanaimo Fall assizes opened yesterday morning with Mr. Justice Macdonald presiding and Mr. Adam Smith Johnston, of New Westminster, as Crown prosecutor. The grand jury brought in true bills in the cases of Rex vs. Wm. Phillips, charged with attempted murder of Chief of Police Allen at Ladysmith on Wednesday last; and Rex vs. Chow Hung, Tow Hing and Chee Bing, three Chinese of Cumberland, charged with doing grievous bodily harm to a countryman, Man Yin. When the court adjourned at 2 o'clock the grand jury was considering four charges of theft against George Hanney, former Provincial constable at Nanaimo. These four charges will be dealt with separately. The first was for obtaining and converting to his own use $50 paid to him in his official capacity by Mr. Albert John Thomas at Wellington; the second for treating in same manner the money paid him for a poolroom licence by Mr. Ernest Swan; the third for treating similarly the money paid for a poolroom licence by Mr. J. J. Foster, this sum having been paid by cheque drawn in favor of Mr. D. Stephenson, chief of Provincial police; and the fourth for retaining for his own use $100 paid by S. Kanaka for a fishing licence. The court will meet at 10 o'clock this morning, the first case being the attempted murder charge against Phillips.

FIFTY YEARS AGO TODAY

(From The Colonist, October 11, 1866)

A Libel Suit—The first gun from the Annexation Camp was fired at us on Saturday at the instance of Mr. C. B. Young, the man who has made himself notorious by presiding at the Traitors' meeting and by his well known sympathy with its promoters. Urged on by the Annexationists, he sues us for damages to his character. The amount claimed is not stated, but as Charles Dickens's mother, if recovered, the damages will doubtless be fixed at any figure from a "shiner" up to $100,000. Before we are through with the political rascals whom Mr. Young represents, we expect to have half a dozen similar suits on hand; but should the whole pack of Annexation wolves be set on our track and should their writs fall as thickly as the "leaves of Vallombrosa," we shall not be turned from our duty to the country and the Imperial Government. Treason must be put down, and we shall do our best to make it so. As for the plaintiff in this suit, he shall have an opportunity of ascertaining in dollars and cents the value that is set upon his character by the loyal people of Vancouver Island.

Arrival of Man-of-War—Her Majesty's screw corvette Malacca, Thirteen guns, 1,014 tons burden and 300 horsepower, anchored at Esquimalt on Saturday last from Callao. She encountered rough weather and added much of interest to A. Ling obtained by our marine reporter. Mr. Tylby, assistant Mr. Buchanan, R. Wilson, 2d captain, and the lieutenants to be Messrs. Richard, G. Hopkins, H. A. Digby, Swinton and G. Holland.

The Heart

of the shoe problem for many means comfort. That's been our aim to provide for you with a new stock of Fall and Winter Boots. Quality first and all the time.

MAYNARD'S SHOE STORE

The Better Value Store

Phone 1232 649 Yates St.

Our Quality Is Superior

Our Prices Are Right and Our Service is Unequaled. Do Not Delay—Give Ross' a Trial. You Will Get Satisfaction

No. 1 COMB HONEY, in sealed tins. Send one to the trenches, each **25c**

B. C. Granulated Sugar 20-lb. cotton sacks	$1.65	B. C. or Pacific Milk Large cans	10c
"Dixi Ceylon Tea" Per lb. 35c, 3 lbs for	$1.00	Van Camps Soups While they last, 3 for	25c
"Auburn" Finest Creamery Butter, 3 lbs. for	$1.10	Genuine English Pickles or Chow, quart bottles	25c
Genuine Italian Egg Macaroni, per lb.	20c	English Borax 1-lb. packages, each	15c
Fine Island Potatoes Per 100-lb. sack	$1.10	Old Dutch, Lux or Panshine, 3 for	25c
Golden Loaf Flour 49-lb. sack	$2.00	Sunlight or Lifebuoy Soap, 11 for	50c

FINE AUSTRALIAN CURRANTS, (not 12-oz. packages) per lb. **20c**

Phone or Mail Orders Receive Special Attention

DIXI ROSS'

"Quality Grocers," 1517 Government St.

Phones 50, 51, 52, 53 Liquor 53

OPENINGS FOR MEN IN SPECIAL FORCE

Recruiting Proceeding in Montreal for Universities' Company—Form Part of Patricias on Firing Line.

For eighteen months now the Universities Companies have been recruited and sent overseas and have gone to France and into the ranks of the Princess Patricia's Canadian Light Infantry. Many honors have been won by the officers and men and the splendid reputation won by the original Patricias has been splendidly maintained.

Many of the men have won commissions from the ranks either with the Patricias or with other units of the Canadian and British expeditionary forces. Some ten officers of the Patricias have won their appointments from the ranks of these companies.

The 6th Universities Company is recruiting steadily up to strength. Owing to the slowness of recruiting everywhere this company is sending its men across by platoons. This does away with the tedious waiting which is necessary with larger units. The first platoon left Canada in July and was in France in September. This draft had in its number six qualified lieutenants. The second platoon is about to proceed overseas and has outdone the first draft by enlisting ten qualified lieutenants in the ranks. The third platoon is already well started and vigorous recruiting will be carried on to get it up to strength.

Owing to the number of qualified lieutenants in the ranks, efforts are made to get specially qualified officers to lead them. So far the unit has been very successful, as two of the officers at present with the unit are men who have seen service with the Patricias, both of them having gone overseas in the Universities Company. There is still one officer to be appointed who will in all probability be taken from the ranks.

All university men and men of the university type are accepted for this company. The company has recruited a large percentage of bank clerks and business men and also several R. N. W. M. P. men. All inquiries about enlistment and service should be addressed to the Officer Commanding, 6th Universities Company, Molson's Hall, McGill University, Montreal. These inquiries will receive prompt and careful attention.

LAST DAY OF BARGAIN SALE

Special Sale of
Winter Coats
Black and Navy Serge Dresses
Girls' Serge Kilties and Dresses
Women's Raincoats
Children's Raincapes and Rubber School Bags

Millinery

Special Bargains in this Department for Wednesday.
Your inspection cordially invited

D. & A. Corsets, Woven Underwear, Flannelette Nightgowns

SEABROOK YOUNG

Women's and Children's Outfitter

623-5 Johnson St., Victoria, B.C.

ENGINEERING COURSE

Members of 6th Field Company, Canadian Engineers, Who Have Qualified for Rank of Sergeant

The undermentioned non-commissioned officers and men of the 6th Field Co., Canadian Engineers, having passed the required Canadian Engineers' examination in Military Engineering, are qualified for the rank of sergeant:.

Sgt. J. W. Wolfe, Sappers G. K. Burnett, H. A. Tolley, A. S. G. Richards, R. U. Corning, W. A. Dempster, G. Lodwick, A. McLeod, G. Gaydzien, J. T. Farmer, J. Henderson, J. Couch, W. Buckley, H. K. Leavens, M. Lockwood, R. D. McLellan, G. M. Clayton, W. T. Beames, H. W. Bilton, H. M. Jenkins, N. R. Craig, C. M. Adam, W. A. Fraser.

Major E. A. Seely Smith, general staff officer, has left for Vernon Camp on duty. He is expected to be out of the city until Thursday.

Don't You Sleep Well? Use This Spring

Sleep is as much a matter of bodily comfort as of mental relaxation.

The first requisite of a good night's sleep is a bed that "fits the body."

The Banner Spring

(With the Guaranteed Non-Rusting Enamel Finish) and a good mattress on it (preferably an OSTERMOOR) rests you as nothing else can. ¶ Each one of its 100 sensitive, resilient, steel spirals responds to the slightest pressure, supporting the body properly from head to foot and relieving every tired muscle. ¶ The Guaranteed Non-Rusting Enamel Finish used on a Banner Spring will not damage bedding. ¶ Guaranteed for 20 years. Your dealer sells it, or will get it if you ask for it by name.

The Alaska Bedding Company, Limited

Makers of Bedsteads and Bedding

VANCOUVER, Calgary, Regina, WINNIPEG

"ALASKA on an article means High Grade Every Purchase"

67W

VICTORIANS FIGURE IN CASUALTY LISTS

Lieut. R. Barnes and Pte. R. G. Scott Killed—Pioneer W. W. White Dies of Wounds and Others Are Wounded.

Several soldiers who are well known in Victoria are mentioned in casualty reports received here from various sources yesterday. Lieut. Reginald Barnes and Cpl. Robert Graham Scott have been killed; Pioneer W. W. White has died of wounds; and Lieut. A. Macfarlane, Gnr. F. J. Fawcett, and Pte. Frederick Hugh O'Neill have been wounded.

The news that Pte. R. Graham Scott, a son of Mr. J. Scott, of the job printing department of The Colonist Printing & Publishing Company, has fallen in action, will be regretted by many close friends of the young man. His loss will be sincerely mourned, and the sympathy of all goes out to his bereaved parents and relatives. He was born in this city nineteen years ago, and lived here with his parents until offering his services for overseas duty. He was educated at the Kingston Street and South Park Schools, and when his parents removed to Lake Hill district, he became a student at Cedar Hill School. He was fond of all outdoor games and a keen, all-round athlete, being a member of the Cedar Hill ice hockey team and also identified with the various football and baseball organizations of his neighborhood. He enlisted in the 88th Fusiliers not long after the war began, and left the Province with the 62nd Battalion, transferring to the old 7th Battalion, 1st British Columbia Regiment, after reaching the Old Country. It was while serving with that unit, along the Somme front that he was called upon to make the supreme sacrifice for his country. This is not the first sacrifice his family has made for the Empire. In the Boer War, among the Victorians who volunteered, and one of those who fell at Paardeberg, was William Ironsides Scott, a brother of Mr. J. Scott. His name is recorded on the city's roll of honor of that campaign, and his photograph is among those most treasured possessions of the James Bay Athletic Association, of which Mr. W. I. Scott was an active and popular member, being an oarsman of exceptional skill and strength.

PTE. R. G SCOTT
(Killed in Action)

PIONEER W. W. WHITE
Victorian who has died of wounds.

Left With 48th Battalion

Pioneer White, who died of wounds on September 16, was born in Toronto 24 years ago, and had been in this city for five years. He was a carpenter by trade, and prior to coming here served for two years with the 12th Yorkshire Rangers. He was 25 years of age and, besides his father and mother and a brother and sister, he leaves a widow and two small children, who are living with the parents at 2257 Foul Bay Road. His brother, Pte. Y. G. White, left here with the 103rd Battalion, while he himself enlisted with the 50th Gordon Highlanders and went away with the 48th Battalion.

Lieut. Macfarlane lived here about two years ago with his wife and child at Mount Edwards Apartments, although no relatives are here at present.

Pte. Frederick O'Neill, who is a son of Mr. F. O'Neill, of 1260 Johnson Street, was admitted on September 25 to No. 13 General Hospital, Boulogne, with a gunshot wound in the head. He is a native son, being 19 years of age and formerly a student at the Central School. He was employed for some time in the Hasty Messenger Service, and was lately a jitney driver, leaving here with the 88th Battalion. He was transferred to the 7th Battalion shortly after reaching England.

Gnr. F. J. Fawcett left here with a draft of the Canadian Field Artillery last December and, according to word received yesterday by his sister, Miss Smith, of 237 Government Street, he was admitted to No. 4 Base Hospital. His wounds are said to be only slight. Thirty-six years old, Gnr. Fawcett is a son of the late Mr. R. W. Fawcett and a native son. He was for some time engaged in the paper-hanging business. He is unmarried.

Buffalo nickel cuff-links, made by Haynes, are serviceable and artistic.

LIEUT. STEPHEN DUNK
Of Victoria, who was recently killed in action.

Lieut. Reginald B. Barnes, killed in action, is a son of Mr. and Mrs. R. B. Barnes, of Macleod, Alta., and was born in that city twenty-five years ago, receiving his early education there. He finished his training, however, in Victoria at the Collegiate School, where he matriculated with honors. For over five years he was engaged by the Bank of Commerce at various points in Alberta, and before joining the army held a position as manager for Mr. C. C. Snowden, of Calgary. He obtained a commission in the 50th Battalion on December 28, 1914, and left with a draft from that unit for overseas service in September, 1915. He was in the trenches from May 3 until the time of his death. There are many people in Victoria who will remember the late Mr. Barnes and who will learn with poignant regret of his death on the field of honor. The deceased has a brother, Flight-Lieut. Robert Fulton Barnes, who is now with the Royal Flying Corps. Lieut. Barnes is reported to have been killed on September 15.

LIEUT. SHOLTO GILLESPIE
Well known Victoria officer, serving with the Argyll and Sutherland Highlanders, who has been wounded.

COMPANY OF 143RD MOVES TO RANGE

Some of B. C. Bantams Will Receive Musketry Training This Week—Soldiers Preparing for Field Day.

A company of the 143rd Battalion, B. C. Bantams, moved from the Sidney training centre to the Prospect Rifle Ranges, South Saanich, yesterday in order to receive a week's musketry practice. This force will be trained by Lieut. H. Kennedy, the instructor for the battalion.

Bayonet fighting, physical drill and route marching still are the chief forms of exercise being indulged in by the officers and men of the two overseas units at Sidney. With the announcement that it will not be long before they are sent to England the spirit of the men of the 143rd has improved. There is no suggestion that it at any time was anything but what it should be, the only difference being that the keenness of the soldiers has become sharper since it was known that their long preparation for active service is drawing to a close.

The field day of next Monday, which is being given by the citizens of Sidney promises to be a marked success. All members of the two units are entering into the preparations with enthusiasm. The spare moments of those who go in for athletics of any kind—and there are few in uniform who have not some pet form of sport in the knowledge of which they pride themselves—will be occupied in training. The majority of the events should be well contested and the interest in them will be stimulated by the rivalry between the two units.

PTE. ISAAC GOUDIE
Who is reported to have been severely wounded in the hip, thigh and face and is now at a Bristol war hospital. He was formerly employed by the Lemon & Gonason Company as teamster.

Nothing yet is known definitely or officially regarding the breaking up of camp. Lieut.-Col. Boultbee said yesterday that if the fine weather continued to the end of the month the men would be kept at the work until then, providing present plans were not upset in the meantime. The conditions were ideal and both the Bantams and the Highlanders were making very satisfactory headway.

WOUNDED THIRD TIME

Lieut. G. R. Pearkes, of Victoria, Was Hit on October 1 in Fighting Along Somme Front

LIEUT. G. R. PEARKES

Lieut. G. R. Pearkes, of Victoria, has been wounded a third time, according to word received by his mother, who lives on Cedar Hill Road. While it is known that he was hit on October 1, during the fighting along the Somme front, it has not been ascertained at what hospital he is or what his injuries are.

A veteran of the Royal Northwest Mounted Police, Mr. Pearkes was taken on the strength of the 2nd C. M. R. in March, 1915, and immediately given the rank of corporal. For carrying to safety some wounded soldiers while he himself was also severely injured, he was granted a commission in the unit and he was recently made bombing officer.

Lieut. Pearkes was educated at Berkhamstead School, and came to Canada some years ago. While with the R. N. W. M. P., he was stationed at White Horse, Yukon Territory. He was there when war broke out, and managed to obtain special permission to join the Mounted Rifles. A short time after his arrival at the front, he was chosen instructor in the 1st Army Grenade Section, in France; but on request of his commanding officer, he subsequently returned to the C. M. R., with which unit he has since been serving.

A brother, Sgt. W. E. Pearkes, is serving with the 12th C. M. R., while a sister is living here with her mother.

Al Beisinger is now located at the Vernon Cafe. Four course 25c meals a specialty. All new friends welcomed.

Finchs Five-Day Sale

New Suits New Coats New Skirts At Tremendous Reductions

Yesterday was the opening day of our Big Five-Day Sale of seasonable ladies' Ready-to-Wear, in every department of our big store. The volume of business transacted far exceeded our most sanguine expectations. However, there was no reason why this should not be so—the goods are all new—up-to-date in style—made from the best materials by expert modistes—and the prices are surprisingly low for Fall and Winter Garments just at the height of the season. Read the price comparisons:

Bargains in Fall and Winter Millinery

Smart Ready-to-Wear Hats, in velvets and felts. Special at **$3.75**

Large Silk Velvet Hats, smartly trimmed in wings and flat flowers. Special at $5.50 to **$10.00**

Also a Line of Children's Hats, in velvets, plush and fur, in colors, ranging in price from $1.50 to **$4.50**

Reductions in Suits

$20.00 Suits for	$15.75	$30.00 Suits for	$24.50
$22.50 Suits for	$17.50	$32.50 Suits for	$26.75
$25.00 Suits for	$19.75	$35.00 Suits for	$29.50
$27.50 Suits for	$22.75	$40.00 Suits for	$33.75

Reductions in Coats

$12.50 Coats for	$10.00	$22.50 Coats for	$18.25
$14.00 Coats for	$11.25	$23.50 Coats for	$18.75
$15.00 Coats for	$12.25	$25.00 Coats for	$20.75
$17.50 Coats for	$15.00	$24.50 Coats for	$20.25
$19.50 Coats for	$16.25	$27.50 Coats for	$22.50
$20.00 Coats for	$16.50	$30.00 Coats for	$24.50

$35.00 Coats for $28.75

Reductions in Skirts

$5.00 Skirts for	$4.00	$7.50 Skirts for	$6.50
$6.00 Skirts for	$5.00	$8.00 Skirts for	$7.00
$6.50 Skirts for	$5.50	$9.00 Skirts for	$8.00
$7.00 Skirts for	$6.00	$10.00 Skirts for	$9.00

Corduroy Skirts, in green, Copenhagen blue, navy blue, and brown. Reg. $9.50 for **$8.50**

Bargains on the First Floor

Ladies' All-Wool Eiderdown Kimonos, in beautiful shades and designs. Regular $12.50 for **$10.50**
Regular $10.00 for **$8.25**
Regular $8.00 for **$6.50**
Regular $6.50 for **$5.50**

Our Special $1.00 Corset, in strong coutil. **75¢**
Also $1.50 and $1.75 values **$1.25**

Ladies' Brassieres, in plain or fancy styles, back and front fastenings. Regular 75c and 85c for ..... **50¢**

Ladies' Flannelette Nightgowns, in white, button fronts, and long sleeves. Reg. $1.50 for **$1.20**

Special Reductions on Children's and Misses' Corset Waists

Ladies' Fleece Lined Vests and Drawers, reg. 75c, for, each ..... **60¢**

Ladies' Heavy Silk Scarfs, in purple, rose, white, black, navy, saxe, copper, tango, emerald. Reg. $5.00 for **$4.75**

Ladies' Jap Silk Waists, in white and colors. Reg. $4.25 and $4.50. Special at **$3.75**

Ladies' Umbrellas, extra strong cover, plain or fancy handles. Reg. $1.25. Special at **$1.00**

Veils, in black or colors, regular 35c, for **25¢**
Regular 50c, for ..... **35¢**
Regular 75c, for ..... **50¢**
Regular $1.00, for ..... **75¢**

All Neckwear at Reduced Prices

Yates St., Victoria **FINCHS** LIMITED *Telephone 1404*

Co-operate With Us

The People's Cash Grocery

749 Yates Street Phones 3581, 1759

The motto of the People's Store is: High quality goods—courteous and prompt service—coupled with prices which have brought us the confidence of the people, and one of the largest Grocery businesses in the city.

Gold Dust and White Swan Washing Powder. Large package	19c	People's Favorite Butter, fine pasteurized creamery. Per lb. 3 lbs.	38c / $1.10
Fine Re-Cleaned Currants, 12-oz. pkge.	14c	Choice California Grapefruit, 10 for	25c
Choice Back Bacon, piece or half piece, per lb. at	22c	Fresh Ground Coffee, delicious. Per lb.	25c
Golden State Mason Jars, quarts, per doz., 98¢. Pints, doz.	82c	Pure Gold Extracts, 2-oz. bottle, 20¢. 8-oz. bottle	60c

NICE EATING AND COOKING APPLES Per box **80c**
CONCORD GRAPES, Per 8-lb. basket **65c**

B. C. or Pacific Milk, Per can, 10¢ and	5c	Lipton's 50c Tea Per lb., our price	45c
Ghirardelli's Bulk Chocolate, per lb. for	30c	The People's Tea gives satisfaction. Per. lb.	30c
3 lbs.	85¢	Green Peppers, Pickling Spice and all kinds of Vinegar at The People's Prices.	
Royal Standard Rolled Oats, per sk.	30c		

We Deliver What We Advertise—That's Why We're Busy

The People's Cash Grocery

749 Yates Street Phones 3581, 1759

Satisfaction Unconditionally Guaranteed

143RD BATTALION IS EXPECTED BACK SOON

Officers and Men of B. C. Bantams Looking Forward to Moving From Sidney Camp

The rank and file of the 143rd Battalion, C.E.F., who, since the beginning of July, have been encamped at Sidney, are looking forward with keen anticipation to their return at an early date to their former quarters at Beacon Hill Park. Following upon the sports day to be given by the people of Sidney to the two battalions encamped there on Monday next, it is generally anticipated that the camp will be struck and the Bantams returned to Victoria.

As a result of the orders received to be ready for dispatch overseas the recruiting squad of the 143rd Battalion has been zealously engaged in the work of enrolling men to fill up the vacancies in the ranks, and it is the fervent wish of this staff that the battalion return soon as it is generally believed that the sight of the Bantams on the streets of Victoria once again will do much to assist in this campaign.

To assist in the recruiting campaign Mr. Herbert Brooks, one of the performers on the bill at the Pantages Theatre this week, has volunteered his services. Mr. Brooks is an Australian, who recently arrived from that continent, where he did much to assist recruiting. Yesterday, through Manager Rice, of the Pantages, he placed his services at the disposal of the Bantams. Mr. Brooks has agreed to show his wonderful escape trick in the windows of the Bantam's recruiting office between 12 noon and 1 p.m. on Thursday next. This performer, who is billed as "The $50,000 Mystery," while confined in a small steel chest in which he is locked and further secured by having the steel cage locked in a canvas covering, will produce any card from a pack that visitors may ask for, and will also make his way from his great prison.

A Lovely Display of New Millinery

Creations That Are Exclusive, Dainty, and Very Moderately Priced

May we prevail upon you to view this charming collection of new pattern Hats? They arrived but a day or two ago, and they are quite exclusive with us in Victoria.

For the most part the styles are of the smaller varieties—the materials, principally silk velvet and hatters' plush, made up in such appropriate Fall shades as black, navy, burnt orange, burgundy and Copenhagen. The values are truly remarkable for Hats of such beauty, at only

$9.50 to $13.50

Ask to Be Shown the Latest Arrivals in Plush Coats. Lots of Smart, Fur-Trimmed Effects. Prices Only $40, $49.50, to $100

728 YATES ST. — Phone 3983 — Scurrah's Limited — Correct Hats and Garments for Women

CASH BUYERS ARE CASH SAVERS

Just Note How CASH BUYING, Together With the Use of COPPER COINAGE, Will Save You Money

Isn't this as it should be? Merchants who sell for cash only, and buy for cash, taking advantage of all discounts, and share these advantages with customers, never fail.

Extra Fine Red Crabapples, 8 lbs. ... **25c**
Cranberries Pint ... **9c**
Cucumbers Each ... **9c**
Huckleberries Basket ... **25c**

Special Today
FINEST WEALTHY APPLES, splendid color, crisp and juicy. Regular $1.48 per box. Today ... **$1.14**

Freestone Peaches Crate ... **84c**
Ripe Olives, extra large cans, only ... **40c**
English Pickles Bottle ... **25c**
Tomato Catsup Bottle ... **15c**
Duncan District produces the finest of Potatoes—dry, mealy and good keepers. We have some of the famous "Gold Coin," grown at Duncan, sack ... **$1.35**
Nowater Soap Tin ... **25c**
Mack's Norub Cake ... **5c**
White Clover Honey in bulk, lb. ... **20c**
Reception Bread, 14 ounces, Every loaf wrapped. Only ... **5c**
Fresh Sweet Butter, lb. 38c, or three for ... **$1.10**
Crisco Tin, 30c, 60c and ... **$1.20**

Special Today—Milk
PACIFIC or BUTTERCUP MILK, 3 large tins for ... **25c**
Sold only with other goods.

H. O. KIRKHAM & CO., Ltd.

VICTORIA, B.C. — DUNCAN, B.C.
Phones: Grocery, 178 and 179 — Fish and Provisions, 5520 — Delivery, 5522 — Meat, 5521

Worth Noticing

The Victoria Transfer Co.

has for sale at extremely reasonable rates—second-hand heavy truck, and farm harness, as well as medium weight express and light driving sets. First-class Livery Turn-outs for hire—single and double.

Best Furniture Vans and serive at short notice. Special attention to Crating and Shipping Furniture.

Victoria Transfer Co., Ltd. — Broughton Street — Just Call — 128 or 129

2 IN 1 SHOE POLISHES

Preserve the leather and make your shoes wear longer. They contain no acid and will not crack the leather. Easiest to use and their shine lasts longer.

BLACK-WHITE-TAN 10¢

KEEP YOUR SHOES NEAT

F. F. DALLEY CO. OF CANADA, LTD. HAMILTON, CANADA

Mr. Brewster to Return Next Week—Mr. H. C. Brewster, leader of the victorious Provincial Liberal party, will not return to Victoria until next Monday, at the earliest. He was to have returned yesterday. Mr. Brewster has been resting after the campaign and looking after some of his business interests at Clayoquot, where he has a cannery. During his absence, the offices of the Provincial Liberal executive, in the Jones Building, Fort Street, are closed.

At [illegible] is now located at the Vernon Cafe. Four course 25c meals a specialty. All new friends welcomed.

CITY NEWS IN BRIEF

Grant for Salvation Army—To assist the Salvation Army in its work, the City Council has granted $100.

W.C.T.U. Tag Day—A tag day early in November is to be held by the members of the Women's Christian Temperance Union of Victoria. The City Council authorized this last night.

Wants Second-Hand Licence—Mr. James Savilian Wells has applied to the City Council for permission to run a second-hand store at 620 Johnson Street. The chief of police has been instructed to look into Mr. Wells' capabilities for the work.

Award Printing Tenders—Printing orders were awarded by the City Council last night as follows: Mr. H. P. McDowell, 14,000 window envelopes for the assessor's office for $35; the Colonist Printing & Publishing Co., the binding of three volumese of books for the engineer's department for $5.25.

Grant Mill Permit—The city fire wardens have granted permission to McCarter Bros. to build a corrugated iron shingle mill at the foot of Rock Bay Avenue. The owners promise that combustion chambers of such a type will be used to fire the boilers as will prevent any charred sawdust nuisance.

Adjourned to Today—The application of Mr. R. R. Gosden, charged with perjury, for a change of venue to the Kamloops Assizes was before Mr. Justice Murphy in Supreme Court Chambers yesterday, when Mr. W. C. Moresby, for the Crown, asked for an adjournment until today. This was granted. Mr. H. B. Robertson appeared for the accused.

First Aid Classes—The first aid classes of the police department resumed work on Monday evening, when the first of the Winter series of meetings under the direction of Dr. Hudson was held, with a large attendance of members of the department, some of whom are taking their first course, while others are taking advanced courses.

Home Products' Fair—Mr. H. Cuthbert, commissioner of the Victoria & Island Development League, yesterday stated that he would like to have the accounts held against the Home Products' Fair submitted to him before Saturday. The object of this is to dispose of all the business relating to that event at the earliest possible date.

Saanichton Exhibition—At the Fall fair held last week, at Saanichton, Mr. William Heaton won prizes in the following classes: Yearling Holstein bull, first; Holstein cow, first and second; two-year-old heifer, first and second; one year old heifer, first and second; Oxford Down sheep, ewe lamb, first and second; yellow and white turnips, first and second, in addition to prizes already mentioned.

Would Start Wood Yard—Yat Fine wants to start a wood yard on the vacant lot next to the southwest corner lot at Quadra and Johnson Streets, according to a request he made to the City Council last night. He occupies the store on the corner and promises that he would not keep a big stock of wood as the lot is in the fire limits. The fire chief will deal with the request.

Open Bridge Tenders—Tenders for the timber swing span for the reconstruction of the Rock Bay bridge were opened as follows by the City Council last night: Clarence Hoard, $21,135; Charles M. Cookson and William Ross, $12,947; Watson, Hall & Huntley, $18,277; MacDonald, Middleton & Bruce, $15,500. The tenders have been referred to the city engineer and the harbor committee.

May Be Murder—What is evidently a case of murder is being investigated by the Provincial police authorities, Detective Green, of the Vancouver office, having gone to Popkum, a hamlet a short distance from Hope, near where the body of an unknown man was found on Saturday morning. The man had been killed by shots from a rifle or revolver. An inquest was held on Saturday night, and the police investigation is now proceeding. No details of the case were in possession of the local office up to last evening.

"Muggins" Not Endorsed Yet—"Muggins," who has already collected $275 for the Red Cross at the wharves, will not have his activities sanctioned by the City Council until they are endorsed by some patriotic society for which he intends to collect. This action was taken by the Council last night on the request from Mr. B. Woodward, of the Gorge Road: "I should like to know if I could get a permit that would be good at any time, to be used by my dog "Muggins" and my little boy Willie, so that they could collect on tag days or any special occasions."

Actions Combined—Permission was given yesterday for the consolidation of the two mechanics' lien actions brought against Mr. Perry Finch, owner of the Finch Block, Yates Street, by Mr. John Braden and the William N. O'Neill Co. Mr. R. C. Elliott appeared for the plaintiffs. Mr. Finch also was allowed to place in court the amount of money admitted to be owing to the two plaintiffs on account of the construction of the building. The trial will start on October 18. Mr. F. Higgins is acting for the O'Neill Co., and Mr. R. C. Lowe for Mr. Braden.

Payment of Taxes—Mr. R. F. F. Sewell, assessor for South Saanich, reported yesterday that the 1916 taxes were being paid at a satisfactory rate. He and his assistants were so busy receiving payments, etc., that there had been no time to compare the income with that of last year, but he thought it was safe to say that the returns had been fully as satisfactory. The last date on which the rebate would be allowed was October 15, and there was no doubt that a large proportion of what was due would have come in before that day.

Application Granted—The action of J. Casey vs. A. S. Burgess for $154.40 for repairs to a motor car was before the County Court yesterday when application was made on behalf of the defendant to set aside a judgment previously given for the plaintiff in default of an appearance for the defence. It was explained that the filing of the defence had been delayed one day too long through inadvertence and that it was denied that repairs had ever been made to the defendant's car or ordered by him. The motion was granted on condition that security should be given for the costs involved in the execution of the first judgment.

Dispute Over Magistrate's Salary—Premier Bowser has informed the City Council that he has put through a minute-of-council instructing the city to pay Mr. C. J. Prior $150, which is the proportion of the police magistrate's salary for the twenty days in August during which Mr. Prior acted while Magistrate Jay was on his annual holiday. There has been some dispute as to who should pay the salary. "I have taken this matter up with Police Magistrate Jay, and he informs me that it has always been the invariable practice since he has been magistrate for the city to pay the remuneration of the acting police magistrate during his annual vacation," wrote Mr. Bowser. The matter has been referred to the finance committee of the City Council for report.

Returned Soldiers Protest—Because a returned soldier was not appointed assistant city sanitary inspector to succeed Mr. J. B. Hewes, who resigned recently to go to the front, the Returned Soldiers' Association last night protested to the City Council. The aldermen explained that out of some seventy applicants, the names of fifteen were selected by a special committee to be voted on by the Council. These fifteen included the name of every returned soldier who applied. Aldermen also said that officials of the Returned Soldiers' Association had recommended one of their members for the office, but the aldermen found that this man had not sent in an application. The protest has been referred to a committee of Aldermen Cameron, Todd, and Fullerton.

Case Is Dismissed—In the police court yesterday morning J. Giroux, a second-hand dealer, was charged with trading without a licence under the terms of the new by-law regulating junk and second-hand establishments. It developed that the defendant thought that a receipt he had received for his licence fee entitled him to do business, although the court had temporarily deprived him of this right for an offence which already has been ventilated before the police magistrate. Giroux was dismissed, it being held that the City Hall officials should have been careful to explain that the receipt was not a licence, inasmuch as he was not a man likely to understand the difference unless informed.

Forest Fires—As a result of the long spell of dry weather which has been experienced on Southern Vancouver Island, forest fires of a more or less serious nature have broken out in different districts. The management of the E. & N. Railway Company reports that an outbreak took place some days ago on the Malahat, burning from the water towards the track. While the right-of-way was threatened it was not damaged. There also was a fire in the vicinity of Courtenay but, although there was danger, it did not develop sufficiently to become alarming. Mr. Wm. Dee, superintendent of the Dominion Telegraphs, says that Salt Spring Island has been the scene of another timber blaze. One of the poles of the telephone system on the island between Isabella Point and Fulford Harbor was burned down, interfering with the service from Victoria via Sidney for some hours.

Suit for Damages—Mrs. Joseph Tracy, whose husband received injuries on April 28 while in the employ of Messrs. Grant, Smith & Macdonnell, which resulted in his death, started suit in the Supreme Court yesterday for $5,000 damages under the Employers' Liability Act, and for $15,000 under the common law. The trial is taking place before Mr. Justice Murphy and a special jury, of which Mr. J. S. Floyd is the foreman. The late Mr. Tracy was a carpenter and was working as such on the new piers being constructed inside the breakwater near the Outer Wharf. He was knocked down by a boom and fractured his skull, dying in the hospital the next afternoon. For the defence Hon. Ernest Miller denies all liability and alleges contributory negligence. Messrs. D. S. Tait and J. S. Brandon are acting for the plaintiff. The taking of evidence proceeded all day yesterday and will continue today.

Esquimalt Council—Routine business was considered by the Esquimalt Municipal Council last night. Mr. A. D. MacFarlane, solicitor for Mr. C. M. Young, who, it is alleged, was overpaid several thousand dollars for engineering work done about two years ago, appeared before the council and suggested that if a settlement was to be arranged between the parties involved the council should allow payments on certain extra work done by the engineer. Mr. MacFarlane said it was claimed that Mr. Young had done work which he had not been paid for and it should be decided whether he would receive any allowance for that work so as to reach a basis upon which settlement might be made. The council decided to secure Solicitor McIntosh's opinion in the matter before taking any action. Mr. MacFarlane will give a statement to Mr. McIntosh today and the latter will probably report to the council at its next meeting.

FAVORS HOME INDUSTRY

Fire Chief Denies That Department Has Sent to Portland for Shirts

Chief Davis last night denied the charge of the Victoria Retail Merchants' Association, made by its secretary, Mr. H. A. Dibble, to the City Council, that "the Fire Department is sending, or has sent to Portland, Ore., for the uniform shirts for all of its members."

The Chief said that Mr. Dibble was misinformed, everything the department wanted that could be got in the city was bought here. "We haven't bought any shirts yet," said the Chief. "We wanted some samples for ideas, however, and sent away for two sample shirts and prices. These shirts have already been sent back." He added that the department last year bought its caps in Canada, although the American caps could have been got at a much lower price.

THE WEATHER

Meteorological Office, Victoria, B. C., at 8 p. m., October 10, 1916.

SYNOPSIS

The barometer has fallen over the Interior and remains high on the coast, and fine weather continues southward to California. Fine, milder weather also prevails in the Prairie Provinces.

TEMPERATURE

	Min.	Max.
Victoria	45	62
Vancouver	40	58
Kamloops	32	64
Barkerville	32	58
Prince Rupert	40	50
Atlin	48	52
Dawson	32	46
Calgary	32	70
Winnipeg	34	60
Portland	46	74
San Francisco	54	60
Port Arthur	26	56
Nelson	32	50
Cranbrook	18	58
Grand Forks	28	65
Toronto	30	56
Ottawa	30	42
Montreal	30	42

TUESDAY

Highest	62
Lowest	45
Average	54
Minimum on grass	34
Maximum in sun	112

Bright sunshine—9 hours, 6 minutes.

Ever Feel "Dopy" After Meals?

At times we all feel dull and heavy. Just one thing to do—relax the bowels and cleanse the system with Dr. Hamilton's Pills. Unclean matter is flushed out, the liver is toned, blood is purified, and at once you feel better. Good health and jovial spirits are quickly found in this celebrated medicine. Enormous benefits follow the use of Dr. Hamilton's Pills in every case; they are very mild; very prompt and guaranteed by the makers. Insist on getting Dr. Hamilton's

... amount to $1,389,757.62, debit balances to $799,314.45, giving a net credit bal-

COPAS & YOUNG

THE ANTI-COMBINE GROCERS

Tell You Straight Facts and Quote You Straight Prices. They Want You to Buy Their Goods KNOWING THAT YOU RECEIVE THE BEST VALUE OBTAINABLE

This Is Guaranteed by C. & Y.

FINE RE-CLEANED CURRANTS. 12-oz. packet ... **15c**
SEEDED RAISINS, Victoria Cross Brand. Large 16-oz. packets; 2 for ... **25c**
NICE MIXED PEEL, Lemon, Citron or Orange, 2 lbs. for ... **55c**
SPICES, mixed or pastry; 3 tins for ... **25c**
CRISCO, per tin, 60c and ... **30c**
INDEPENDENT CREAMERY BUTTER, nothing nicer, 3 lbs. for ... **$1.10**
NICE ONTARIO CHEESE. Per lb. ... **25c**
ST. CHARLES MILK Large can ... **10c**
FRESH SMOKED FINNAN HADDIE, per lb. ... **15c**
NICE TABLE SALMON, per can, 12½c and ... **10c**
ROYAL STANDARD ROLLED OATS, 7-lb. sack ... **30c**
ANTI-COMBINE COFFEE, very nice, 1-lb. tin ... **35c**
SHIRRIFF'S or PURE GOLD JELLY POWDER, 4 packets for ... **25c**
EDDY'S TELEPHONE MATCHES, box of 36 packets for ... **10c**

WE ADVERTISE WHAT'S TRUE. NO SPECIALS FOR BAIT.

COPAS & YOUNG

Cor. Fort and Broad — ANTI-COMBINE GROCERS — Phones 94 and 95

For Your

BANTAM BOY

any one of the suggestions we offer below would make a very acceptable gift:

Wrist Watches from **$3**
Wrist Watches with luminous dial, from ... **$4**
Safety Razors ... **$5**
Fountain Pens, from . **$3**
Flasks, from ... **$5**
Cigarette Cases from . **$3**
Pipes, from ... **$1.50**
Unbreakable Mirrors, 50c, 75c and ... **$1**

W. H. Wilkerson

JEWELER

1113 Government Street
New Spencer Bldg.
Phone 1606

Corrig College

Beacon Hill Park, Victoria, B. C.
DAY AND BOARDING SCHOOL
Boys Taken From 7 Years at Low Fees
SPECIAL CLASS FOR BEGINNERS
Fees Moderate and Inclusive
Entrance Sept. 1, 1916
Phone 743
J. W. CHURCH, M.A. Principal

GIRLS! BEAUTIFY YOUR HAIR AND STOP DANDRUFF

Hair becomes charming, wavy, lustrous and thick in few moments

Every bit of dandruff disappears and hair stops coming out.

For 25c you can save your hair. In less than ten minutes you can double its beauty. Your hair becomes light, wavy, fluffy abundant and appears as soft, lustrous and charming as a young girl's after applying some Danderine. Also try this—moisten a cloth with a little Danderine and carefully draw it through your hair, taking one small strand at a time. This will cleanse the hair of dust, dirt or excessive oil, and in just a few moments you have doubled the beauty of your hair. A delightful surprise awaits those whose hair has been neglected or is scraggy, faded, dry, brittle or thin. Besides beautifying the hair, Danderine dissolves every particle of dandruff; cleanses, purifies and invigorates the scalp, forever stopping itching and falling hair, but what will please you most will be after a few weeks' use, when you will see new hair—fine and downy at first—yes—but really new hair growing all over the scalp. If you care for pretty, soft hair, and lots of it, surely get a 25c bottle of Knowlton's Danderine from any drug store or toilet counter and just try it.

Articles Stolen—After the closing on Saturday evening of the Home Products Fair in the new Hudson's Bay Company's Building, Douglas Street, a number of thefts of articles on display took place and have been reported to the police. One or two of those who assisted in the performances were victimized and some exhibitors had articles stol-

Monday night of those Chinamen who are opposed to the following ranged

University School FOR BOYS

Boys Taken From 8 Years of Age and Upwards

Separate and Special Arrangements Made for the Accommodation of Junior Boys

Christmas Term Commences Wednesday, September 6, 1916

WARDEN—Rev. W. W. Bolton, M.A. (Cantab.)
HEADMASTER—J. C. Barnacle, Esq. (London Univ.)
For particulars and prospectus apply to the Headmaster.

Mount Tolmie, Victoria, B.C.

The "Superfluities" Branch of the Canadian Red Cross Society

VICTORIA, B.C. Sept. 1916

If you knew that by parting with something you did not want, you could convey a message of love and sympathy, and also a "pat on the back" to our dear boys at the front, would you do it?

We must close our shop if we have nothing to sell!!

Superfluities

THEY COUNT ON YOU

Our boys in khaki are fighting or dying—as fate wills—in the greatest war the British Empire has ever been called upon to share. They are cheerful in the face of danger because they sincerely believe that YOU WHO CANNOT GO are seeing to it that their dear ones do not want. Are you going to betray that trust?

CAN THEY TRUST YOU?

If you feel that you can't spare anything; if you feel that it is not up to you to give anything; if you feel that the Victoria boys at the front are asking for charity

DON'T GIVE A CENT

They don't want charity! All they ask is for us at home to do our duty as they are doing theirs.

Victoria Patriotic Aid Society

640 Fort Street — Winch Building — Next to Times Building

IT ISN'T SUCH A COLD WORLD

Bear one of our fine Heaters. They do warm your house. They're nice to see. They stand the wear; and the price, too, will please you. Coal or wood, up from $2.00

Goose Nuts—Extra fine quality; all sizes in stock. Each, $1.50, $1.25, $1.00, 75c and .....65¢

Chopping Axes—Fine tempered steel, good hickory handles. Special each, $1.25 and $1.00

Buck Saws—Strong frames, best tempered saw steel. Each, $1.25, $1.00 and .....75¢

Brown Mixing Bowls—Extra large, with white lining. Special, 35c, 50c and .....35¢

Baked Beans for Health—Fireproof Bean Jars, 1-qt. size. Special, each .....25¢

Cake Boxes—Fancy decorated tin, two compartments, close fitting door. Special, each $1.00

Stove Pipes, plain, each 20c. Polished, ea. 25c

HALLIDAY'S
743 Yates Street Phone 635
Next door Gordons. Limited. We sell for cash and save you money.

Dampers, ea. 15c
Non-Such Stove Polish, bot. 15c

Three Brands of Scotch Whisky

THAT ARE FOREMOST IN QUALITY

Hudson's Bay G.O.L. (Grand Old Liqueur), per bottle $2.00
Hudson's Bay "Special" (Best Procurable), per bottle $1.75
Hudson's Bay F.O.B. (Fine Old Blend), per bottle $1.50

QUALITY GUARANTEED BY

Open Till 10 p.m. We Deliver

THE HUDSON'S BAY CO.
FAMILY WINE AND SPIRIT MERCHANTS,

1210 Douglas St. Phone 4053

4

Needs We Supply:

Breakfast
Lunch
Tea
Supper

Try us next time.

The Tea Kettle
MISS M. WOOLDRIDGE
Corner Douglas and View Sts.
Phone 4096

GIRLS' SWIMMING CLASS

For ages of 12 to 15 years inclusive
Every Saturday Morning, 9 to 11 at

Y. M. C. A.

Blanshard and View Streets

Fee, $1.00

Till end of year.

Instruction by Victoria Ladies' Swimming Club

Returning Soldiers

There will be from time to time an ever increasing number of soldiers returning from the front.

EMPLOYERS

Desirous of giving them employment will kindly communicate with—

The Secretary
The Returned Soldiers Employment Committee
404 Union Bank Building

LINSEED COMPOUND
is a reliable old English Home remedy for
COUGHS, COLDS,
Asthma, Bronchitis, and all Lung & Throat troubles

FRANK L. THOMSON
Successor to Hanna & Thomson
FINE FUNERAL FURNISHINGS
Parlors and Chapel, 937 Pandora Avenue.
Connections: Vancouver and Winnipeg.
Office Telephone 698. Open Day and Night.
Our prices are reasonable.

Births, Marriages and Deaths

BIRTHS

HAMON—On Oct. 5, at St. Joseph's Hospital, to the wife of Herbert W. Hamon, a son. Both well.

MARRIAGES

KIRK-GANNON—On the 9th inst., at the Bishop's Palace, Charles L. Kirk, of Kirk & Co., of Victoria and Vancouver, to Mildred B. Gannon, daughter of J. H. Gannon, Victoria, B. C.

DEATHS

MINNIS—On the 9th inst., at the Provincial Royal Jubilee Hospital, after a long illness, Cecil George Minnis, aged 14 years, born Stockton, England, youngest son of Mrs. Minnie Minnis, of 1928 Oak Bay Avenue.

The remains will be removed this morning from the Sands Funeral Chapel to the above residence, where the service will take place this afternoon at 3 o'clock. Rev. A. H. Greenwood will officiate. Interment in Ross Bay Cemetery.

SOME CHANGES IN STREET CAR ROUTING

B. C. Electric Ry. Co. Forced to Make Temporary Alterations in Service During Repaving of Yates Street

A number of important changes in the routing through the centre of the city of several branches of the B. C. Electric Railway Company's service were announced yesterday. The rearrangement, it was explained, was made necessary through the pavement improvement now in progress on Yates Street. It will be effective on and after Thursday, October 12, and will continue until further notice.

The routes affected, and the arrangements made to be introduced on the wate specified, follow:

Esquimalt and Gorge—Cars will run the opposite way when passing through the city, viz., entering the city by Government Street and leaving by Douglas Street.

Hillside—Cars will enter the city by Douglas, Fort and Government Streets and leave by Douglas Street.

Fernwood and Pandora—Cars will run from Fernwood terminus to city only, by way of Douglas, Fort and Government Streets, and return to Fernwood terminus. Passengers for Beacon Hill transfer at corner of Fort and Government Streets.

Beacon Hill and Burnside—Cars run direct from Beacon Hill to the Burnside terminus and return by way of Government Street.

The time of arrival and departure of all cars remains unchanged.

Cards are being posted at all the city's traffic centres giving full details of the changes and directions for the benefit of the company's patrons. Notices also are contained in the advertising space carried in the press. It is trusted that this will prove sufficient publicity to permit everyone to become conversant with what is proposed so that there will be no inconvenience.

PROGRESS ON P. G. E.

Track-Laying Has Reached a Point Ten Miles Beyond Clinton—Shortage of Labor

Track laying on the Pacific Great Eastern Railway is proceeding at the rate of from five to six miles a day, and the line has reached a point about ten miles past Clinton. Every effort is being made to push the construction as fast as possible. Officials of the road say that there is no shortage of steel, and the fact there is little to hinder construction work now save a shortage of labor. Men are increasingly difficult to get, and many more could be used.

"It is a question of labor and not money," a Vancouver official said. "We are picking up men all the time in and around Vancouver, but we cannot get enough."

Good progress is being made on the construction work, however. Track is laid for some ten miles past Clinton, and the line is graded through to Prince George with the exception of a few miles of light grading near Horse Lake. Just now the track laying is being delayed a little by the building of a big trestle bridge near Clinton. This will be finished shortly, however, and it is then expected that the progress of five or six miles a day will be continued.

The construction work will continue throughout the Winter, and more men will be needed all the time. "There should be no lack of employment in Vancouver this Winter," an official of the Pacific Great Eastern said.

Embarrassing Hairs Can Be Quickly Removed

(Beauty Culture)

Hairs can be easily banished from the skin by this quick, painless method: Mix into a stiff paste some powdered delatone and water, spread on hairy surface and in 2 or 3 minutes rub off, wash the skin and it will be free from hair or blemish. Excepting in very stubborn growths, one application is sufficient. To avoid disappointment, buy the delatone in an original package

BEAVER BOARD

TO TAKE THE PLACE OF PLASTER ON WALLS AND CEILINGS

We stock all sizes.

Wm. N. O'Neil Co. (Victoria) Limited
STRATHCONA HOTEL BUILDING
921 Douglas St., Victoria, B.C. Phone 1137
Agents for West Disinfectants (Made in Canada)

ANNOUNCEMENT

MEETINGS AND ENTERTAINMENTS

Notices of ratepayers', political, suffrage, patriotic, lodge, society, club or church meetings and services, concerts, socials, etc., inserted under special headings of "Meetings" on classified pages at one cent per word per insertion. As reading matter under heading of "Announcements" on news pages at three cents per word per insertion. In effect September 9.

CHINESE PRESS INFLAMED FEELING

Counsel Suggests Newspaper Was Responsible for Directing Resentment Against Association Officials.

"We have been informed that a Chinese newspaper, published in Chinese characters, has given publicity to statements calculated to result in the assaulting and the murder of two officials of this organization. I hope to be able to prove this, but am not in a position to do so now. It is possible that before the hearing proceeds we will be able to ask that the charges laid be changed to something far more serious than those now facing the men in the dock."

Mr. W. C. Moresby, counsel for the prosecution, made the above statement in the police court yesterday in the course of an explanation of his position with reference to court inquiry which must follow the disorderly outbreak which occurred on Sunday evening at the Imperial Chinese School, Fisgard Street, during a meeting of the Chinese Consolidated Benevolent Society.

At the time Mr. Moresby was speaking there were facing Magistrate Jay nine men who are alleged to have taken an active part in the fracas, and to have been among those who vigorously participated in the fighting which resulted in more or less serious injuries to Charlie Bo, the president of the Association, and seven other local Chinese, some of whom are very prominent in the Oriental district of the city. They were Ah Hoy, Wai, Mah Soon, Fong Chin, Sing Chung, Lee Mew, Hoo, Wong Hung and Sing. The specific information against them, as it now stands, is that of taking part in an unlawful assembly.

After Mr. Moresby had explained that he appeared for the injured men and that it was believed that evidence would be secured that would put a more serious aspect on the matter, showing, in all probability, that there was more in the sudden flare-up at the gathering than appeared on the surface, Mr. J. S. Brandon, acting for the defence, said that he declined to elect at the present stage.

"The evidence of unlawful assembly," Mr. Moresby declared, "was clear because the men had come to the meeting prepared to do personal injury. "He went on to point out that it was patent that the purpose of the struggle had not been the destruction of property. This was shown by the fact that the furniture which rendered itself readily convertible into weapons of offence was what suffered, and that the heavier articles had been damaged only when coming in the way of the combatants, there being no indications that a deliberate attempt was made to destroy and render unfit for further use, everything in the building. The intention rather was to do personal injury to those there, and for this reason he asked that the bail be made substantial, and that it be satisfactory to the chief of police. Concluding he said: "I hope your honor will indicate from the bench that if there is any further provocation, or any violation of the peace committed, you will no longer give bail."

His Worship stated that when he had granted bail he had made it clear that there must be no further disturbances.

Mr. Moresby added that one of those hurt, the vice-president of the Association, was believed to be in a serious condition at the hospital.

An adjournment of the trial then was taken to October 17, the magistrate again cautioning the Chinese collected against any further meetings pending the court proceedings.

HOSPITAL SECURING NEW MEDICAL SUPERINTENDENT

Successor to Dr. Hasell Likely to Be Appointed Next Week—Applications From United States

Some twenty applications have already been received for the office of medical superintendent of the Provincial Royal Jubilee Hospital, from which Dr. Hasell resigned last month to become medical superintendent of the Military Convalescent Hospital at Esquimalt. The board of the Jubilee Hospital is advertising for another superintendent in the medical journals of this continent. Practically all the applications so far have come from doctors practising in American cities, chiefly Canadians who say they are anxious to return to their own country. War conditions, it is said, explain the absence of applicants from Canadian centres.

The applications are being considered by the house committee of the hospital. This committee will report to the board at its next meeting, which will most likely be held on October 20.

During the interregnum Dr. Hudson has taken charge of the anaesthetics and Dr. Stanier of the X-ray work. They are being assisted by two medical interns.

A Pimply Face or Poor Complexion Quickly Restored

Thousands of young men and women would be handsome and attractive were it not for unsightly pimples, blackheads and rough uneven skin. Custom seems to recommend lotions and salves, but unfortunately their effect is but temporary. These disfiguring blemishes do not originate in the skin—their birth in every case goes further back, to the blood, which must be cleansed of humors before the pimples depart for good.

A physician who has made a careful study of such cases, says that the quickest cure comes from a blood-building medicine like Ferrozone. The minute Ferrozone strikes the blood its good work begins. Poisons and foul matter are expelled. Every trace of humor is driven out, and the whole life current is supplied with nutriment and health giving qualities. You can always tell a Ferrozone complexion when you see it—the cheeks are clear and rosy, no signs of sallowness—the eyes are bright and expressive because rich, red blood is circulating through the whole system carrying health, energy and strength with it. Not only will all skin eruptions disappear, but an increase of vital strength, an all-round improvement will be apparent. No rebuilding tonic could be more efficient. Get Ferrozone today—Good for young and old, for well folks and sick ones, too. 50c per box, or six boxes for $2.50, at all dealers, or direct by mail from The Catarrhozone Co., Kingston, Ont.

FUNERAL OF PIONEER

Many Old-Time Residents Pay Last Tribute to Mr George Wynne, Who Came Here 54 Years Ago

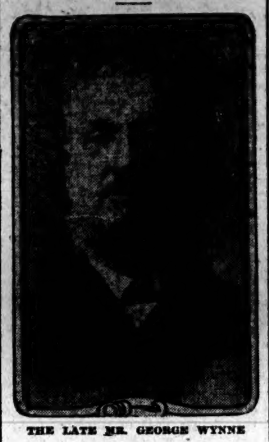

THE LATE MR. GEORGE WYNNE

A large concourse of citizens, including many pioneers of the community, yesterday attended the funeral rites for Mr. George Wynne, whose death last Saturday terminated a career, 54 years of which had been spent in this city.

The procession, which consisted of an unusually large number of carriages, was drawn up outside the residence, 1126 Pandora Avenue, at 2:30 o'clock and fifteen minutes later it proceeded to St. John's Church, where Rev. F. A. P. Chadwick officiated at the services. There was a full choral attendance and the hymns "Jesus Lover of My Soul" and "Nearer My God to Thee" were sung.

The church was well filled with friends and relatives of the deceased, among the people present being several representatives of the Customs Department, in which Mr. Wynne for some time had been engaged. There were also delegations from the A. O. U. W. and the Odd Fellows. At the graveside the rites were according to the Odd Fellows' custom and were conducted by Bro. T. Thompsett, Noble Grand of Columbia Lodge, No. 2, assisted by the chaplain, Bro. N. Penman. The flowers covering the casket were numerous.

The pallbearers were Messrs. Richard Hall, W. G. Cameron, Frank Partridge, G. F. Smith, S. E. Seguin and A. Bigelues, the latter three representing the Odd Fellows. Interment was made in Ross Bay Cemetery.

DEFENDS BY-LAW ON SMOKE NUISANCES

Alderman Johns Replies to Critics Who Say He Is Preventing Development of Industries Here.

In reply to criticism that has been levelled at him because of his efforts to stop the cinder and fume nuisance in Victoria through the passing by the City Council of his Smoke Nuisance By-Law, Alderman Johns last night issued the following statement:

"Some of our citizens seem to have the idea that a smoke by-law will retard manufacturing, this is a wrong impression caused by people passing their opinion on something they do not know anything about.

"Before introducing the Smoke Nuisance By-Law to the Council, I obtained copies of similar by-laws from some of the leading manufacturing cities in Canada, and the United States, cities such as Chicago, Pittsburg, Detroit, Ottawa, Montreal and Toronto. These cities have not only their smoke by-laws but have inspectors whose duty it is to see that they are enforced.

Has smoke by-laws retarded manufacturing in these large centres of industries? It is a fact, factories that consume their own smoke save a large percentage on the cost of fuel. It costs but little extra to instal a smoke consumer, or smoke combustion chamber, in the furnace, when a plant is under construction.

"It has been said by some mill men that the nuisance of smoke and cinders cannot be done away with. In face of this the McCarter Bros. came to the City Council last week asking permission to erect a new mill in Rock Bay, assuring the city that there would be no nuisance from smoke or cinders, as the plant they intended building had an up-to-date smoke consuming furnace, which would discharge little smoke, if any, and no cinders.

"We expect at no distant date, to see the Songhees Reserve a hive of industry, and I for one, wish to do all in my power to assist in the bringing about of this desire, and hope to see the day when Victoria will be looked upon as the manufacturing city of the Pacific Coast, with her large smelters, rolling mills and iron industries that follow, employing thousands of our own race.

"We have the best climate here in Victoria that can be found on the face of the earth, and spend thousands of dollars each year telling the people in the East of this fact. And when they come what are they to find other than a good climate, which is not of our own making? Can we not show to the world a busy manufacturing centre, well regulated, clean and free from objectionable smoke, cinders and chemical fumes, and a place desirable to live in?"

VICTORIA'S FINANCES

During September the receipts of the City of Victoria, according to the monthly statement of the city comptroller, amounted to $95,914.92, including a bank overdraft of $25,543.61. Among the receipts were $502.40 from market fees, $764 from police fines, $16,552.02 from water rates, $940 from road taxes, $17.50 from dog taxes and $1,390.50 from trade licenses.

The greatest expenditure during the month was $19,813.74 on public schools. Other expenditures were: $8,966.75 on the fire department, $2,142.75 on board of health work, $4,425.49 on boulevard maintenance, $3,964.12 on civic salaries, $1,305 on the engineer's office, $1,240.07 on parks, $5,986.62 on police, $4,079.15 on street cleaning, $2,610.93 on street lighting, $3,422.16 on waterworks $2,495.02 on removal of garbage, $469.10 on the market.

The city is credited with $6,987.62 as cash on hand. Credit balances amount to $1,589,757.62, debit balances to $799,914.45, giving a net credit balance of $789,843.17.

CHAPLAIN GIVES STIRRING ADDRESS

Rev. Dr. Hall, of the Naval and Merchant Marine Institute, Gives Illustrated Speech on British Navy.

Admiral Story, superintendent of the Esquimalt Naval Station, presided over a largely-attended public meeting held last evening at the Alexandra Club, when the Rev. Dr. Alfred Hall, senior chaplain in Canada to the Naval and Merchant Marine Institute, delivered an illustrated lecture on the British navy and the British Mercantile Marine.

In introducing the speaker, Admiral Story referred to the importance of the work the navy is doing, and pointed out that Canadians owed something to that part of the Empire's defence, because while in the early colonial days their forefathers had fought gallantly for their liberty, it was hardly likely that they would have been successful had not the warships kept the ocean clear. He said that it was the intention to make another appeal to the generosity of Victorians on behalf of the sailors, and he thought the worthiness of the object was so evident that it would not fail to receive enthusiastic support. The funds secured would be devoted to the work of caring for the sailors of the navy and the merchant marine while in port.

Rev. Dr. Hall gave an eloquent outline of the accomplishments of the British navy. From the day on which Lord Nelson led the British ships to that glorious victory at Trafalgar, Britannia had held the Trident. The dominion of the seas had been given to the Empire and it was a blessing which, he pointed out, should be exercised only for the preservation of the liberty of the Empire and the championing of the cause of humanity. Six times previously in the world's history there had arisen nations and individuals impelled by the ambition to obtain dictatorship of the world. Each time they had been overthrown. Now there had developed one worse than any of the others in the person of the German Kaiser at the head of a finely organized military machine of that Empire.

From this point the speaker went on to tell of what the British fleet had achieved since the outbreak of the war, and in this connection he recited a verse which was received with vociferous applause, and which follows:

Ho, for Merry England!
The merchant crews do cry.
It's Ho for Merry England!
The battleships reply.
Now England fights for freedom,
And all the ships are true—
So out the seas go dancing,
And the foe—he dances too.

He drew attention to the fact that the massed sea power of the British Empire was known as "the fleet," while the German fleet had an exceedingly high sounding description, viz.: "The High Seas Fleet of the German Imperial Navy." This reminded him of the lines:

They call it "fleet," you understand,
For being rather "slow."
"Seas for manoeuvring in canals,
And "high" for lying low.

Rev. Dr. Hall went on to deal with the three branches of marine service which were intertwined and were represented by the white ensign of the British Navy, the blue ensign of the Royal Naval Reserve, and the red ensign of the British Merchant service. The two former were closely related to the latter. Without the navy it would be impossible for the British nation to transport the armies which were taking such a splendid part in the great conflict on the continent, and without the transport the performance would be equally difficult. The one convoyed and the other conveyed, and the same principle applied not only to the functions of war, when troops were needed, but as well to the activities of peace when the produce of the country had to be taken to the different markets of the world.

A high tribute to the devotion to duty of the members of the British Navy ever since hostilities commenced and to the magnificent manner in which the patrol of the waters of the North Sea had been maintained was heartily applauded. Especially enthusiastic was the response to the speaker's reference to the splendid work of the trawlers which daily were engaged in scouting the waterways in search of death-dealing weapons set loose by a ruthless enemy.

The lantern slides which followed the address, dealt with the early history of the British Navy; work at present among the members of that service, and the work of the Naval and Merchant Marine Institute. They were much appreciated.

During the proceedings Mrs. R. H. Pooley rendered "The Home Bells Are Ringing," while Mrs. Wm. Rochfort, in costume, sang "The Middy." Miss Long accompanied.

A feature of the programme was the presentation by Rev. Dr. Hall of a salvor, made from the copper of Lord Nelson's flagship, the "Victory," and suitably inscribed; of copper crosses (the metal coming from the same source) to Mr. and Mrs. Longfield, who assisted at the meeting of Sunday evening; Mrs. R. H. Pooley, Mrs. Wm. Rochfort and Miss Long, who furnished music for the evening.

LOOK FOR MORE TROUBLE

Chinatown Still Worked Up Over Sunday Night's Outbreak and Renewal Feared by Residents of Quarter

Following the fracas on Sunday night when rival factions in Chinatown clashed at a meeting in the Chinese Imperial School and as a result of which eight Chinese were injured severely enough to warrant their removal to the Royal Jubilee Hospital, while a like number were arrested by the police and are now awaiting trial on a charge of having been involved in an unlawful assembly, the apparent excitement in the Oriental quarter has abated. But the trouble which found vent at Sunday's meeting is not, some of the Chinese claim, by any means ended.

Sympathizers of the contending factions are carrying tales to the police seeking to show the evil intent of their opponents. One story yesterday was to the effect that three "hatchet-men," the handy man when a tong war is in progress, have arrived from Vancouver and will be utilized in the next outbreak. These men are supposed to have been hired to come here and undertake any desperate work required of them. It was also asserted yesterday that at a secret meeting on Monday night of these Chinamen who are opposed to the following ranged behind Charlie Bo, president of the Chinese Consolidated Benevolent Association, to secure control of which was the real cause of Sunday's outbreak, measures to inflict bodily harm to that official were discussed. To which faction the imported hatchet-men belong, if any such have been brought into the city, is unknown to the police, who do know, however, that at least two ex-convict Chinamen whose records speak for their dangerous character, have arrived in the city within the past few days, though they have so far been kept under cover.

The leaders of either faction appear unanimous in asserting that there will be no further trouble, but the older residents of Chinatown who have kept aloof from the disturbance, but who, none the less, are thoroughly cognizant of the under currents of the quarter, unwillingly admit they believe there will be further disturbance.

MILITARY FUNERAL

Many Attend Obsequies for Mr. John Manning, Veteran of Afghan and Tirah Campaigns

The funeral of Mr. John Manning, which took place yesterday afternoon, was accorded full military honors, and the remains of the deceased, who was an old campaigner and a veteran of the Afghan and Tirah fighting and the Boer War, were carried to Ross Bay Cemetery on a gun-carriage, draped in customary manner with the Union Jack.

Services at the B. C. Funeral Chapel were conducted by Venerable Archdeacon Sweet at 3 o'clock, and he also officiated at the graveside. There were many friends in attendance to pay their last tribute to the memory of Mr. Manning, and the floral offerings were abundant.

The pipers' band of the 50th Gordon Highlanders marched in the procession to the cemetery, the detachment being in charge of Sgt. Tuck. The pallbearers, all of the Gordon Highlanders, were Cpls. Tuppett and Roe and Pte. Lynn, Barlow, Cunningham and Moore.

Music's Re-Creation—

WHAT IS IT?

It is the most wonderful of Mr. Thomas A. Edison's many achievements. Nothing less than the perfection of the Phonograph, whereby all forms of music are Re-Created with such absolute perfection that the trained musical ear fails to distinguish between the original and the artificial.

Throughout the principal cities of America the

NEW EDISON

has been subjected to the astonishing tone test depicted above; the original voice side by side with Mr. Edison's Re-Creation. In every case it has been conceded that Mr. Edison's Re-Creation of Speech, Song and Music is perfect in every respect.

You Are Invited to Hear the New Edison. Hearing Is Believing—so Come. You Will Be Under no Obligation to Buy.

FREE RECITAL EVERY FRIDAY EVENING, 7:30 to 9, IN THE PRIVATE RECITAL HALL OF OUR STORE

FLETCHER BROS.
Western Canada's Largest Music House
1121 GOVERNMENT STREET AND 607 VIEW STREET
In the New Spencer Building

CITY WILL NOT PAY SAANICH PARKS TAX

Aldermen Indignant at Bill From Neighboring Municipality—Playground Assessment Question.

Aldermen at last night's Council meeting took strong objection to the bill sent the City by Saanich Municipality for $583.86 taxes for 1916 on the Gorge Park, "with a rebate of $52.60 if paid on or before October 15, 1916." The aldermen decided they would take a chance on not paying the bill, despite the discount.

"These Saanich people have just as much use of the park as our citizens do," said Alderman Johns. Other aldermen said the same thing, and declared Saanich should be reminded that the City is allowing Saanich children to attend Victoria schools.

Alderman Peden said that some adjustment might be made, as Saanich has to keep up the beaches which are used mostly by Victorians. Alderman Walker, however, asserted that the tax should not be paid by the City as the "principle is not right."

As the question is to come up before the Convention of the Union of B. C. Municipalities at Vernon today, the Council will take no action on the tax bill other than to ignore it. Besides dealing with the taxation of parks, the convention will also probably advocate permitting municipalities to spend money on beaches and other such civic assets outside their bounds. If this change is made, Victoria will be able to assist Saanich in the upkeep of the beaches north of the city.

The Non-cathartic Nature cures for

Constipation

Helps the System to Cure Itself.

You cannot cure constipation by violent methods. Violence is never effective against nature. That is why the use of morning salts and purgative pills so easily become a habit. These things do not cure the trouble; they only force matters, and in so doing weaken the bowels till natural action becomes impossible, and you have to go on taking your pills or salts indefinitely. Compare Dr. Cassell's Instant Relief. This great tonic laxative helps nature by strengthening the bowels, natural action is restored and a cure effected which is real and lasting.

Dr. CHAS. F. FORSHAW, D.Sc., F.R.M.S., a well-known British Scientist, writes:—"Never take Salines or Purgatives for Constipation—to force Bowel action is to aggravate the trouble and create the Constipation habit. I recommend as a superior and convenient treatment Dr. Cassell's Instant Relief."

Take Dr. Cassell's Instant Relief for constipation, biliousness, torpid liver, sick headache, dizziness, specks before the eyes, flatulence and windy spasms, acidity, heartburn, impure blood, and that dull, heavy feeling which is a sure indication of liver trouble.

Price 50c Cents from all Druggists and Storekeepers.

or direct from the sole agents for Canada, Harold F. Ritchie and Co., Ltd., 10, McNab Street, Toronto. War Tax, 2 cents extra.

Dr. Cassell's Instant Relief is the companion to Dr. Cassell's Tablets.

Sole Proprietors: Dr. Cassell's Co., Ltd., Manchester, England.

Dr. Cassell's
Instant Relief

HOMESTEAD TRACTS OPENED IN PROVINCE

Government Provides Land for Prospective Settlers in Fort Fraser District—Colonization Proceeds at Good Rate.

Land settlement in Western Canada during the Summer months has been greater than in any period during the war, according to railway officials interested in colonization, and there is every prospect of still larger numbers going back to the land. The Canadian Pacific Railway has been selling land at the rate of a million dollars worth every month.

On Monday the British Columbia Government opened up two separate tracts of land in the central portion of the Province. They contain 400 homesteads of 160 acres each.

These new homestead areas are near Fort Fraser, one tract being on the north side of the Nechaco and the other on the west side of the Stuart River. A few months ago another new block of land in the vicinity of Prince George was opened for homesteading and so many settlers went in by the Grand Trunk Pacific Railway which serves that district, that it was decided to open up still more land.

So many prospective settlers come from the United States that special parties were inaugurated some time ago on the C. P. R. The numbers of newcomers availing themselves of this opportunity has been very satisfactory.

Immigration Increasing

According to reports received the immigration from the United States is steadily increasing and farmers are coming into the Canadian West from both coast and central points in large numbers. British Columbia is getting a good share of those coming, but large numbers take up land on the Prairies also.

This has been the biggest year for land sales that the C.P.R. has known. It is stated that sales during the Summer have amounted to a million dollars a month, or double the record of a year ago.

In addition to the movement from the States large numbers of Canadians are taking up farm lands. In many instances farmers are adding to their holdings or men who came in some time ago to investigate conditions are buying.

The C. P. R. is at the same time engaged in preparing farms for soldiers. Considerable progress has been made in the laying out of these farms which will be in colonies in two or three different sections of the Prairie Provinces.

AMUSEMENTS

ROYAL VICTORIA
TODAY
Matinee 2 and 3:30. Evening 6:30, 8 and 9:30.
Alfred Sutro's Magnificent Society Drama
"THE WALLS OF JERICHO"
COMEDY WEEKLY

DOMINION THEATRE
MADAM PETROVA
in "The Heart of a Painted Woman"
Continuous 2 to 11
Evening Shows: 6:30, 8, 9:30

PANTAGES THEATRE
ALL THIS WEEK
NESTOR'S SWEETHEARTS
THE GREAT LESTER
THE THREE BARTOS
And three other splendid acts.
Matinee, 3. Night, 7 and 9.

COLUMBIA THEATRE
TODAY
Featuring "THE DIVIDEND"
Comedy, "WILLIE'S WABBLY WAYS"
7th Episode, "The Strange Case of Mary Page"
Performances—1, 3, 5, 7 and 9:30 p. m.

VARIETY THEATRE
TODAY
PAULINE FREDERICK
In "The Woman in the Case"
Continuous performance 1:30 to 11 p.m.
Evening shows, 6:30, 8 and 9:30 p.m.

NOTED ACTOR SEEN IN "THE WALLS OF JERICHO"

Edmund Breese, who is seen in the William Fox production, "The Walls of Jericho," which will be the attraction at the Royal Victoria for the last time today, is among the most noted of American dramatic stars. His great talents in that direction led to his adopting the stage early in life. He met with many hardships and setbacks but resolutely stuck to his ambition to "reach Broadway." His performance of John Burkett Rider in "The Lion and the Mouse," will not be easily forgotten by those who witnessed it, and since that time his career has been one of success after success.

A comedy and a News Weekly finish off an interesting and entertaining programme.

FOR PRISONERS OF WAR

A joint meeting of women's organizations and societies in Victoria, was held at the Alexandra Club, yesterday, for the purpose of discussing the proposed Tag Day, to be held on Friday, the proceeds of which will be sent as a parting gift to H. R. H. the Duchess of Connaught for the Prisoners of War Fund in which she takes such an active interest. The women of Canada have decided to present Her Royal Highness with a parting gift as a token of the love and esteem which she has inspired among them. At her expressed desire, this gift will take the form of a contribution to the Prisoners of War Fund.

At yesterday afternoon's meeting, the following organizations and societies were represented: Women's Canadian Club, the Daughters of the Empire, the Women's Auxiliary of the Provincial Royal Jubilee Hospital, the Local Council of women, University Women's Club, the Ladies' Guild of the Connaught Seamen's Institute, the Girl Guides, the Daughters of Pity, the Queen Alexandra Lodge and the Victoria Review No. 1 of the Maccabees, and the Princess Alexandra Lodge of the Daughters of England. A great deal of interest was shown in the details under consideration. The ladies in charge of the eight tagging centres will be Mrs. Bowser, Mrs. D. R. Ker, Miss Mara, Mrs. Collis, Mrs. Rhodes, Mrs. Doig, Mrs. Whillans, Mrs. N. Burdick, Mrs. Humphreys, Mrs. R. Dunsmuir, and the young ladies of the Rev. A. de B. Owen's Flower Guild. The contributions are to be solicited from women only, on Friday, the 13th inst., by representatives of the above mentioned societies. Any volunteers for the work of tagging are asked to communicate with Mrs. A. C. Burdick, telephone No. 1057L.

Join Helen Badgley's Classes—Elocution, Acting, Oratory. Y.W.C.A., Mondays. Telephone 5022L.

We don't wonder that the late Billy Williams packed English music halls beyond their seating capacity after we have heard his Columbia recording, "I'll Have to Ask My Mother." The song is a characterization of a lively youth with indescribably funny vocal antics. After he has made things hum for a while and quite convinced his audience that he is a thoroughly mischievous boy, he tries to redeem himself. His assumption of piety is even funnier than his naughtiness. This gem of comedy by English composers offers unique entertainment for the children as well as the grown-ups.

RETURN ENGAGEMENT
LEO JAN MISCHEL
CHERNIAVSKY
Saturday, October 14, Empress Hotel
PLAN NOW OPEN, AT GIDEON HICKS PIANO CO.

—A CHALLENGE TO—

HERBERT BROOKS

The Packing Department of the

White Swan Soap Co.

Defies the Man Who Escapes From the Steel Chest

Mr. Brooks:
We have noticed that you have been escaping from a steel chest and we, the employees of the White Swan Soap Co., do hereby challenge you to allow us to construct a large and strong packing-case from one-inch timber and use what nails we wish to, guaranteeing that none will be longer than three inches, into which we nail and bind you, so that it will be utterly impossible for you to escape. We intend to place the packing-case together on the stage in full view of the audience to prevent any preparation on your part. This test to take place Friday night at the [illegible] performance.
Awaiting your reply,
Yours faithfully,
EMPLOYEES OF WHITE SWAN SOAP CO.

Brooks Accepts

And Will Make the Attempt in Full View of the Audience

Friday Night—At Pantages

CAN BROOKS MAKE GOOD?

In Women's Realm

BY MARIA LAWSON

HON. SYBIL MOSELY

Liberty

It is not to be thought of that the flood
Of British freedom, which, to the open sea
Of the world's praise, from dark antiquity
Hath flowed, "with pomp of waters unwithstood,"
Roused though it be full often to a mood
Which spurns the check of salutary bands,
That this most famous stream in bogs and sands
Should perish, and to evil and to good
Be lost forever. In our halls is hung
Armory of the invincible knights of old;
We must be free or die, who speak the tongue
That Shakespeare spake; the faith and morals hold
Which Milton held. In everything we are sprung
Of earth's first blood, have titles manifold.

—Wordsworth.

Hon. Sybil Mosely

Among Englishmen raised to the peerage on the last birthday of King George was Sir Honman Mosely, a public-spirited lawyer who has been active in good works. He has chosen the title of Baron Anslow. His daughter, the Hon. Sybil Mosely is doing her share of work in connection with the war ,he is. on her mothers bxoo M'S,' war. She is, on her mother's side, a granddaughter of the thirteenth Earl of Eglington.

Amusement Inspection.

The great city of Birmingham has become convinced of the necessity of censoring the amusements provided for its citizens. It is proposed to place this work in the hands of women. Doubtless the fact that the best men are either away to the war or engaged in war work has had an influence on this decision. There are, however, in England a great number of women of high character and sound education to whom such a task could be safely committed.

The coming of the moving picture show has made censorship imperative. When only adults attended places of public amusement it might have been urged that they be left to the regulation of public opinion. Now that in every town and city children and youths crowd into them, the public welfare requires enlightened and sympathetic but firm supervision. If women in Birmingham prove equal to a task which has seldom hitherto been adequately performed, a new sphere of usefulness may be opened to their sex.

A Wasteful Way.

On every street in Victoria, at about any hour of the day, delivery wagons many be seen coming from several directions. These are often nearly empty, bringing perhaps a few pounds of groceries to some housewife who has forgotten her order till the last minute.

In estimating the cost of living few of us think how much is added to our bills by the need of providing horses and wagons or motor vans, and paying the wages of the men who drive them.

Few of us hesitate to ask the grocer or the butcher to send the smallest parcel whenever we wish for it. It seldom occurs to us that it is the householder who must pay for delivery. If we move to a distant part of the city we still want to be served by our own dealer, and, of course, he is glad to keep our custom.

A plan of general delivery has been found to work well in other cities in Canada, and it is learned something of the kind is being discussed in our own city. Just how it works is learned from a short article in Conservation' which not only dealers but housekeepers should consider. The writer says:

"There has been a growing tendency among merchants in Ontario during recent years to favor the general delivery system. This method of delivering goods possesses advantages, and is particularly applicable to the smaller cities and towns. One firm makes deliveries for all the merchants of a town. From two to four trips a day are made, with an additional one on Saturdays and days preceding holidays. In Sarnia, Ont., the wagons collect packages and take them to a central building, where they are sorted and each wagon covers a particular district. The method employed is similar in principle to the city mail delivery.

This practice eliminates the expense of maintaining separate horses and wagons by individual merchants. The development is in line with modern methods for the elimination of waste. One merchant stated recently that where the average merchant paid $20 a week to the general delivery, it would cost twice that amount to maintain a separate delivery. Another advantage was that the general delivery was more satisfactory and systematically covered the whole city. So far as known it has also given satisfaction to the public. It has induced housewives to send in their orders with greater regularity, knowing that they must be given by a certain time to be filled by a certain delivery."

An Educator.

The little exhibit of manual work from the Saanich schools shown in the Hudson's Bay building last week, reminds the people of this city that a very important work is going on in the Saanich municipality. The boys who are being taken from the schools in this vicinity to the large centres to do work in the manual training classes are learning the value of co-operation. The work itself is of practical value. The boys who know that they can make their own wheelbarrows, step-ladders and help to furnish their own homes will feel an added interest both in the farm and the home. The thrift and neatness which distinguish a prosperous farmer from his careless neighbors are encouraged. As the boys travel from district to district they cannot fail to observe the differences in the care of premises and the cultivation of the fields. A pride in the municipality and an appreciation of its natural beauty must insensibly be fostered as the little fellows ride along with the teacher. How it is possible to give instruction to all the lads of more than a score of schools in the municipality is the problem which Mr. Campbell and the school board have solved with the help of a motor car.

Nor is the manual training exhibit without interest to the master mechanics of the city. Boys with a special talent for mechanics are being discovered. While some of these have such a love of the farm that they will choose to remain at home, others will seek a sphere for their ability in the city. Among those who give promise of skill in woodwork is Fred. Holmes, of Strawberry Vale. The oak table on which is inlaid a checkerboard of birch and mahogany is a piece of work of which an older workman might be proud.

While the manual training teacher, like all good teachers, considers that his prime aim is the development of the student, the character of the work done is not without importance. It will be a wonder if the men now growing up in the Saanich municipality do not in after-life look back with gratitude to the lessons taught in and out of doors by their manual training teacher.

A Little Garden.

A lady who is always busy and not very strong has a small garden in her backyard. She has done most of the work herself, paying only for the hardest labor. The fertiliser has cost only two dollars, but she has made use of all the weeds and other refuse from vegetables in enriching the ground. All Summer the table has been supplied with delicious green vegetables. Besides those already used there are potatoes enough to last a good part of the Winter. Ripe tomatoes have been used, and there are enough green ones for pickles for several families. Cabbages of very large size and quality will last for months, and there are still many stalks of celery white and crisp. The ground has been cultivated till the soil is so fine and light that little labor will be needed to put it in order for next season.

This gardener took her first lessons from a book, following directions carefully, and observing intelligently the results of her experiments. The result has been complete success.

There are in Victoria hundreds of women whose families would be far healthier if they raised instead of buying their own vegetables. It is seldom necessary to do all the work, for the husbands and sons would be better for the exercise. Still there is seldom a really good kitchen garden where the housekeeper does not take an interest and a pride in the work, even if she does not share in the labor herself.

It will soon be time to prepare the back yard or the empty lot for the Spring planting. For some crops cultivation in the Fall is necessary, for most it is beneficial. Not many housekeepers who have enjoyed the fruits of a garden would be willing to return to the plan of buying their vegetables.

Warm Stockings.

For nearly a generation doctors have warned women of the dangers of high-heeled boots, and still they continue to balance themselves on high, narrow heels as long as they make any pretension to youth. Books on hygiene tell us that the extremities ought to be kept warm if women and girls are to be well in Winter. Yet when Autumn comes, though strong, warm socks or stockings are bought for men and boys, the show room windows continue to show the thinnest of silk stockings for the girls. That these are expensive does not keep many a girl from denying herself wholesome food that she may replenish her wardrobe with what she considers beautiful accessories to her costume.

There are some indications that a fashion better suited to the season may come into vogue. At present it cannot be claimed that warm, woolen stockings are economical, but skaters and snowshoers have already returned to the old and sensible custom of dressing their feet warmly. If, on the Pacific Coast, there is less need for wool of heavy weight, the damp makes the cobwebby silk stocking a menace to health.

Woodpeckers.

No bird is more familiar to the people in the towns than the flicker. Wherever there is a tree there he may be heard pecking or seen climbing in his curious way up the stem. Sometimes people, seeing that this bird has made his nest in a hollow stem, blame him for destroying it. But the mischief has been done by insects and not by the woodpecker, who is their enemy. There are many species of woodpecker, and all are protectors of forest trees, and would, if they were not frightened away, prevent the decay of ornamental trees in the city. A long article, published in American Forestry, bears testimony to the good work of birds in the preservation of the forests, and asks that all who have influence with children or authority over them, prevent the war often waged by thoughtless lads on these useful little creatures. In a province rich in its wealth of timber this warning should not go unheeded. Our children can be taught to look upon birds as the friends of the lumberman, as well as the farmer and gardener. Though it seems that no individual can do much alone, the teachers of the Province can accomplish great things by interesting their pupils in the birds and their habits. If they have the co-operation of the Women's Institutes and the farmers' organizations, British Columbia should become a home for many kinds of useful birds. Uninstructed boys can do much to destroy the birds and their nests, as is shown by what has taken place in the vicinity of many eastern cities. The farmer, the orchardist and the lumberman should endeavor to make the boys, as well as the birds, their allies.

The Continuous Bath.

From time to time allusions are made to the excellent work that is being done for wounded soldiers in the open air hospitals at Cambridge. It appears that investigators from America have been studying the methods in vogue there. The following paragraph, which will be interesting to many sufferers, is taken from Good Health, published at Battle Creek, Mich.

"At the large open-air hospital connected with the University of Cambridge, it was found that many of the patients arriving there had such terrible wounds that the pain made necessary such large and frequent doses of opiates that their progress was seriously retarded. In an attempt to remedy this, Colonel Griffiths now keeps these cases comfortably suspended in a tub through which water at 100 deg. F. is continuously running. One case, which is referred to, had lain on a rubber mattress in a bath of this character for six weeks, and while for a period before entering the bath the uncontrollable pain from a laceration of the thigh was so great that the officer feared he would go insane, in the bath he had not felt anything worse than the usual discomfort from long confinement in bed."

It would seem that this method could be applied to other forms of pain than that from wounds.

An Old Fashion.

It is said that the fashion of wearing Paisley shawls is to be revived. In many homes the shawls have been preserved as a relic of early Victorian days. In too many others it has been turned to other uses. It is hard to believe that it will again come into general use. In the first place it was expensive. Then we associate it with the tiny waists and the looped skirts which even Dame Fashion can never force upon women in a day when the whole world calls for efficiency in women as well as in men. Yet, the Paisley shawl was beautiful in design and color, and the material was soft and warm. It may be adapted to the needs of the women of the twentieth century. If so, those that have been laid up in lavender for at least two generations will be very valuable.

Dandruff Surely Destroys the Hair

Girls—if you want plenty of thick, beautiful, glossy, silky hair, do by all means get rid of dandruff, for it will starve your hair and ruin it if you don't.

It doesn't do much good to try to brush or wash it out. The only sure way to get rid of dandruff is to dissolve it, then you destroy it entirely. To do this, get about four ounces of ordinary liquid arvon; apply it at night when retiring; use enough to moisten the scalp and rub it in gently with the finger tips.

By morning, most if not all, of your dandruff will be gone, and three or four more applications will completely dissolve and entirely destroy every single sign and trace of it.

You will find, too, that all itching and digging of the scalp will stop, and your hair will look and feel a hundred times better. You can get liquid arvon at any drug store. It is inexpensive and four ounces is all you will need, no matter how much dandruff you have.

ANNOUNCEMENTS

W. A. of S. P. C. A. meets Thursday at 2:45. Y. W. C. A.; open meeting.

The 5th Regiment Band, assisted by Mrs. R. H. Pooley, will give their first concert of this season series in the Royal Victoria Theatre next Sunday

Gordon Drysdale LIMITED

Store Hours, 8:30 to 6 o'Clock p.m. Friday, 9:30 p.m. Saturday, 1:00 o'Clock p.m.

Bedding at Special Prices

Down-Filled Comforters covered with good quality art sateen, beautiful designs in dainty, bedroom colors.

Size 66 x 72 inches. Special ....$5.95 to $15.00
Size 48 x 72 inches. Special ....$6.00 and $7.00
Size 60 x 72 inches. Special ....$7.50 and $8.75
Crib sizes 24 x 36. Special ...... $2.25 and $3.50
And sizes 36 x 48. Special ....$4.50 to $7.50

Pure Wool Blankets

Whipped singly ready for service. High-grade Blankets in every particular. Note the prices:
Size 54 x 80. Special ....$7.00 a pair
Size 66 x 80. Special ....$8.00 a pair
Size 68 x 86. Special ....$9.00 a pair
Size 78 x 94. Special ....$12.00 a pair
Size 82 x 98. Special ....$13.00 a pair

CRIB SIZES
Size 30 x 45 inches. Special ....$3.25 a pair
Size 36 x 54 inches. Special ....$4.25 a pair
Size 45 x 53 inches. Special ....$6.00 a pair

Flannelette Sheets, in white, with pink or blue border, 10 x 4 size. Special ....70c each
Grey or Natural Flannelette Sheets, with pink or blue border, 11 x 4 sizes. Special ....90c each
Full Bleached Sheets hemmed ready for service Special ....$2.25 a pair
Pillow Cases, hemstitched. Remarkable value at ....55c a pair

755 Yates St., Victoria Phone 1876
575 Granville Street, Vancouver

ELECTED PRESIDENT

A. S. Goldsmith, of Seattle, was elected president of the Pacific Northwest Association of the A. A. U. at a meeting at Seattle, Spokane and Portland delegates of the P. N. A. at Portland. The Seattle Athletic Club, the Spokane Amateur Athletic Club, the Multnomah Amateur Athletic Club, the Portland Rowing Club and the Portland Interscholastic League were all represented at the meeting.

Pacific Coast League

At Salt Lake—Portland, 2; Salt Lake, 5.

Only one game played.

NOW that your grocer can give you **Krumbles**—at 10 cents a package the question of the morning cereal is about three times easier to solve.
Look for this signature—
W. K. Kellogg

11TH C.M.R. MAKE GREAT SHOWING AT SPORTS

Lce.-Cpl. H. F. Stanton Describes Trip to England—Canadians Compete in Contests at Stamford Bridge.

A very interesting letter was received from Lce.-Cpl. H. F. Stanton, of the 11th C. M. R., who, before leaving this city, won the city amateur boxing championship last Spring in the light-heavyweight division. Lce.-Cpl. Stanton was a member of the Vancouver Island Athletic Association, taking part in most of the sports of that organization. The letter reads:

"Our first delay occurred in Vancouver, being detained there four and a half days in the depot, leaving at 10:40 on Sunday morning of the 25th.

"We got a large sendoff from the various towns en route through British Columbia. With the exception of Medicine Hat, most of the prairie cities were quite dead.

"Nothing of any importance happened, with the exception of the big drum belonging to the band, which rolled off, but was recovered and sent on by the next train. We reached Halifax at 8 o'clock on the following Saturday morning, which was Dominion Day. Here we were located in the armory for a week before embarking on the ss. Lapland. Halifax has certainly a beautiful harbor with accommodation for hundreds of ships.

"Our battalion was kept in the harbor for ten days awaiting escort. Our neighbors were the 98th Battalion, from Niagara Peninsula, and while there we organized a regatta, holding nine boat races and one raft race, the 11th winning the whole ten events.

"We sailed on the 18th of July and reached Liverpool on the 26th after a very smooth voyage, not even a ripple on the water.

"Several sport days were held by the Y. M. C. A. and the 11th again came to the front, winning the tug-of-war from the 98th and all the boxing contests except one.

Through Danger Zone

Two days out from Liverpool we were met by a second escort, destroyers, three in number, who saw us safely through the danger zone, and we arrived just before dusk amid the tooting of whistles and sirens and the cheering of thousands of holiday makers.

"At 8 o'clock next morning we were on the train bound for Shorncliffe. Everybody was amused at the smallness of things, especially the railway coaches. Our destination was made at 3 o'clock in the afternoon and we were placed under canvas to complete our training course, which consists of musketry at Hythe ranges, bomb-throwing, trench and bayonet fighting, after which we were granted a six-day pass and transportation free.

"On August the 7th a big athletic carnival was held at Stamford Bridge, open to all colonial forces and both branches of the Imperial Service. Field events and boxing were the principal sports. Our battalion had six representatives, three for running and three for boxing. The runners were Pte. C. L. Smith, Pte. Miller and Cpl. Ripley; boxers, Pte. J. Roberts, Cpl. Moore and Lce.-Cpl. Stanton. In the event of the meet, the five-mile race in full dress, the Canadians won third place. Smith and Hiller were running in this, both winning a medal.

"In the boxing (there were 143 entries in all weights) Jack Roberts reached the final of the featherweights, losing on points though a good many had thought he had won. Cpl. Moore was beaten by Sgt. Maloney of the King's Liverpool Regiment on points, after having fought three consecutive bouts without a rest. The welters saw another Canuck in the final, Pte. Joe Attwood, of Toronto. He also ran second after having his man down twice in the first round. I myself met the winner of the middleweight competition, Lce.-Cpl. W. Johnson, who is at present the army and navy champion, and lost on points after a hard contest. He congratulated me on the contest I gave him.

"The following boxers were the Canadian representatives at Stamford Bridge: Light-heavyweight, Seaman Hicks, Victoria; middleweight, Cpl. Allen, Winnipeg; middle, Lce.-Cpl. Stanton, Victoria; welter, Pte. J. Attwood, Toronto; light, Cpl. T. Moore, Victoria; light, Sgt. W. Allen, Edmonton; light, Sgt. Letchman, Edmonton; feather, Pte. J. Roberts, Victoria; feather, Cpl. Atkins, Winnipeg; bantam, Pte. Cordery, Winnipeg; and feather, Pte. Dutch Hill, of Victoria.

"The 11th C.M.R. had more representatives than any other Canadian regiment.

"A large crowd turned out to see the sports, it being estimated that between twenty and thirty thousand witnessed the games. The weather was glorious and the returned soldiers and sailors were benefited by $5,000, which were the gate receipts.

"I almost forgot to mention our popular trainer, Pte. Tommy Walters, whose untiring efforts were the means of our making such a good showing. Four gold medals between six men is not a bad per centage for a new regiment."

SAANICH ARM FISHING

Holiday fishing seems to have been very successful in the Saanich Arm, according to reports of some of those who were out there on Monday. Some salmon and grilse were caught, but the most prolific catches were of big cod, which were very plentiful and unusually large.

MADE IN CANADA

ATLANTA
ARROW COLLAR

Cheap Cathartics and Cheap Salts Can't Cure Constipation

ABBEY'S EFFERVESCENT SALT ACTS GENTLY AND GIVES PROMPT RELIEF

Purgative pills, sweet lozenges, cheap salts and other cheap cathartics cannot cure constipation. They merely irritate and sting the tired bowels.

Abbey's Effervescent Salt overcomes constipation in an easy, gentle, natural way. It acts on the liver, stimulates the flow of bile, regulates the bowels and kidneys, and puts the whole system in a vigorous, active condition. Take it first thing on arising in a tumbler of warm water.

FOR THE NERVES there's nothing like Abbey's Vita Tablets—50c. a box.

Abbey's Effervescent Salt

A tonic laxative that regulates the liver, the kidneys and bowels.

For Sale by all Druggists

BATTLE FOR WORLD'S WELTER TITLE

Britton and Lewis Matched for Twelve-Round Contest in Boston This Month—Gibbons and Dillon Bout.

Jack Britton, the welterweight champion, and Ted "Kid" Lewis," the fast and aggressive English boxer, are going to meet again in another bout to a decision during the latter part of this month. The battle, which will be for twelve rounds, will be fought at the Armory A. A. of Boston. This will be their sixth meeting, Britton having secured the decision over Lewis in a twenty-round battle at New Orleans several months ago, which gave him the welterweight title.

Joe Azevedo, the Portuguese lightweight, has another match on. He will hook up with Shamus O'Brien, the Yonkers lad, who has been fighting in great form lately, at Youngstown, Ohio, tonight. Azevedo is getting a $500 guarantee and a privilege of 30 per cent.

Mike Gibbons and Jack Dillon are nearer now to being signed up for a battle than they have been at any time since negotiations were first opened. The only thing that stands in the way of the contest being consummated is the difference of half a pound. Gibbons wants the weight to be 161 pounds, while Dillon is demanding an additional half pound.

A bout has been clinched between Joe Rivers, the Los Angeles, Cal., lightweight, and Joe Sherman, the Chicago lightweight. They will exchange punches in a ten-round contest at a boxing show to be brought off at Cincinnati tonight. Rivers is in good form again and expects to do considerable fighting this Winter.

Jimmy Coffey, who has been known ever since he started boxing as the "Mohawk Indian," wants it made known that he is of Italian extraction. Many acquaintances, he says, have accused him of being ashamed of his nationality, and that is why he wishes to disclose the fact that he is not a Redskin.

Ever Hammer has been matched to box Benny Leonard, the New York lightweight, before a Kansas City club in the big convention hall on October 18. The contest will be for fifteen rounds and a referee's decision will be awarded. The lightweights have agreed to scale 135 pounds at 3 o'clock on the afternoon of the contest. Each has been credited with a popular decision over Freddie Welsh, the title holder.

The State Athletic Commission has notified the Show Association which conducts the boxing shows in Madison Square Garden, that it will have to stage the ten-round bout between Charley Weinert and Bob Moha on October 12. This will necessitate the postponement of the Frank Moran-Fred. Fulton bout until October 25.

INTERNATIONAL IS OFF

American Footballers Unable to Play Game With Canadian All-Stars—Fernley to Lose Presidential Chair

There will be no contests this year between all-star soccer teams of Canada and the United States. The latter country's officials have discovered that no provision is made for international football matches unless with the unanimous consent of the council of the United States Football Associtaion, and that in consenting to such a series President Fernley, of the United States Association, endangered his young life. As a result of his action he has been asked to vacate his presidential chair and the soccer matches have been called off.

$76,489 TAKEN IN AT GATE FOR FIRST GAME

At the first of the series of the world baseball championship games played at Boston, Mass., the official figures were as follows:

Attendance, 36, 177.

Gross receipts, $76,489.50.

Ten per cent National Commission share, $7,648.95.

Sixty per cent to players, $41,304.33.

Remainder to clubs, $27,536.22.

Each Club's share, $13,768.11.

CANADIANS ARE WINNERS

LONDON, Oct. 10.—A Canadian hospital team from Epsom, before 3,000 spectators, yesterday defeated a team of Americans by 3 to 4 in a return baseball match. The Canadians included Vandyke, Clare and Crone.

BRENNAN WINS ON POINTS

LONDON, Ont., Oct. 10.—Frankie Brennan, of Detroit, lightweight champion of Michigan, was the victor on points in a ten-round bout here last night with Young Fisher, of Syracuse, [illegible]

BROOKLYN NATIONALS DEFEAT RED SOX

Coombs Pitches Until 7th Inning, When Relieved by Pfeiffer—Captain Jake Daubert Batting Star for Dodgers

NEW YORK, Oct. 10.—The Brooklyn Nationals turned upon the Boston Americans today and won by a score of 4 to 2 in the third game of the world's series.

Brooklyn, playing at Ebbett's Field, proved far more formidable than when in Boston. Twice deprived of victories after thrilling battles at Braves Field, they finally arose in their might this afternoon and with the plaudits of the home fans ringing in their ears batted out a victory with savage vigor, swinging their bludgeons with such effectiveness that neither the pitching staff nor the stonewall defence of Boston could hold them in check.

The victory was followed by one of the most enthusiastic demonstrations ever seen on a world's series battlefield. Hardly had Stengel clutched Lewis' towering fly for the final out of the game when thousands of rooters came trooping onto the diamond and outfields, where they appeared to be carried away with the enthusiasm of conquest.

Capered With Joy

Men and boys and some women capered and danced about with joy, while the bands were assembling for the march round the park. With the first notes of music the fans formed in long lines and once under way, began a parade that grew in enthusiasm and numbers as it progressed. It wound in and out, in imitation of the college dance, while the more sedate of the spectators cheered and yelled. Flags and banners were hurled onto the field, followed by cane seat cushions, until the air was filled with flying objects.

Across the field the layol rooters of Boston struck up the famous "Tessie" song and march, and soon the park was filled with parading battalions. After a number of manoeuvres the adherents of the two clubs met in midfield and good naturedly bombarded each other with cushions.

The demonstration made up in part for the lack of the thrilling features which lifted the first two contests of the series out of the rank of ordinary baseball conflicts.

Brooklyn's Early Lead

Brooklyn jumped into the lead early in today's contest and was never headed, although the Boston club crept up to within a run of tying the score in the closing innings. Neither was the game marked by super-excellent baseball, but Brooklyn won, and with the hope that the team would repeat tomorrow, that was entirely sufficient for the spectators.

Jack Coombs, already a veteran of two world's series with the Philadelphia Athletics, came in for unstinted praise both for his splendid playing in the early innings of the game and later for his self-abnegation in requesting to be relieved when he felt himself slipping and realized that to remain in the box might entail defeat for his team mates.

Until the seventh inning Coombs held the Red Sox to six hits and two runs, but when Larey Gardner lifted the ball over the right field wall for a home run Coombs realized that he was losing his cunning. His team mates urged him to remain in the game, but he was firm in his determination and was finally replaced by Pfeffer, who held the one run lead Coombs had given him until the end, Boston being helpless and hitless before his delivery. Carl Mays, the underhand pitcher selected by Manager Carrigan to hold Brooklyn, was less fortunate, for the Robinson clan fell upon his offerings with a freedom that they had not displayed against either Shore or Ruth. They garnered seven hits and four runs before Henriksen went to bat for him in the sixth and Foster replaced him on the mound when the team took the field again. Foster was reached for three hits, but Brooklyn was unable to turn them into runs. Brooklyn got ten hits for a total of fourteen bases, while Boston rolled up an aggregate of twelve bases with seven hits.

Shorten's Three Hits

Hooper, Shorten and Gardner were the heavy hitters for Boston. Hooper acquired two hits, one a triple; Shorten, playing in his first world's series, gathered three hits in four trips to the plate, and Gardner made his one hit count when he drove the ball over the wall for a circuit trip.

Captain Jake Daubert was the batting star for Brooklyn, collecting three hits in four times at bat after going through the first two games without a hit. His final blow was delivered in the sixth inning, when he drove the ball to the extreme end of the field foul line.

The official score:

Brooklyn—	A.B.	R.	H.	P.O.	A.	E.
Myers, c. f.	2	0	0	3	0	0
Daubert, 1 b.	4	1	3	7	0	0
Stengel, r. f.	3	0	1	2	1	0
Wheat, l. f.	2	1	1	4	0	0
Cutshaw, 2 b.	4	0	1	4	0	0
Mowrey, 3 b.	3	1	0	2	1	0
Olson, s. s.	4	1	2	1	2	0
Miller, c	3	0	0	4	2	0
Coombs, p.	3	0	1	0	2	0
Pfeiffer, p.	1	0	1	0	1	0
Totals	30	4	10	27	9	0

Boston—	A.B.	R.	H.	P.O.	A.	E.
Hooper, r. f.	4	1	2	1	0	0
Janvrin, 2 b.	4	0	0	0	0	0
Shorten, c. f.	4	0	3	0	0	0
Hoblitzel, 1 b.	4	0	1	13	2	0
Lewis, l. f.	4	0	0	1	1	0
Gardner, 3 b.	3	1	1	2	0	1
Scott, s. s.	3	0	0	1	7	0
Thomas, c.	3	0	0	5	0	0
Mays, p.	1	0	0	0	4	0
Foster, p.	1	0	0	1	2	0
*Henriksen	0	1	0	0	0	0
Totals	31	2	7	24	16	1

*Batted for Mays in 6th.

Score by innings:

Brooklyn	0	0	1	1	2	0	0	0	*	4
Boston	0	0	0	0	0	2	1	0	0	3

Summary: Three-base hits—Olson, Hooper, Daubert. Home run—Gardner. Bases on balls—Off Mays, 4; off Coombs, 1. Left on bases—Brooklyn, 9; Boston, 2. Hit by pitched ball—By Mays, Myers. Struck out—By Mays, 1; by Coombs, 1; by Foster, 1; by Pfeiffer, 3. Four runs, 7 hits off Mays in 6 innings; 3 runs, 7 hits off Coombs in [illegible]

BATTLEFIELD GHOSTS

The soft, mellow twilight of the Summer evening was melting away into the darkness of night. I was sitting among a hundred or so soldiers in the quiet, pretty grounds of a military hospital. The conversation had drifted to ghosts. By degrees it became clear to me that on all battlefields, East and West, ghosts have been seen.

"I was on sentry-go outside a barn in France," said one blue-clad here, a man of a serious turn of mind, between thirty and forty years of age.

"A full moon was shining so brightly in a cloudless sky," he went on, "that I could see to read a newspaper.

"Presently, far away, I heard a hound give tongue; heard just one faint note. I recognized the deep, mournful bay at once as that of a bloodhound. I picked up my rifle and looked in the direction from which it had come, but couldn't see anything.

"The country around was flat and treeless, and in other respects open, and even a hound two or three hundred yards away could hardly have escaped my notice.

"Well, I suppose I continued to search for that hound for a good five minutes. But not a living thing anywhere, and except for the voices of companions talking softly inside the barn, nothing to be heard. Everywhere a dead calm—a dead quiet; everywhere the silence of the grave.

"Then something happened that caused me to drop my rifle and froze the blood in my veins.

"Not half a dozen yards away a brace of bloodhounds, coupled together and with tongues hanging out of their mouths, galloped past with music as loud, as clear, and, in a way, as sweet as a peal of church bells. The dogs came into being before me.

"An invisible something set them before my eyes; an invisible something snatched them away again.

"I saw them for about the space of twenty seconds. Then the deep quiet again, unbroken even by the distant rumble of guns or some night bird's call.

"I saw them so distinctly that I noticed they were joined together by a short chain, so bright that it glistened in the moonlight, and that they were dun-colored.

"Moments went by before I could pick up my rifle and move from the spot where I was standing. At last I managed to stagger into the barn.

"The place was lit by a couple of small, smoky lanterns, and most of the men therein were awake and reading.

"They laughed when they saw me, remarking that I was so white that I might have been mistaken for a nice healthy corpse.

"I asked them if they had heard anything, and they said, 'Nothing,' except the fall of my rifle.

"Then I told them the story. They didn't ridicule it, but took it quite seriously, and fell to discussing it from a practical point of view.

"The conclusion arrived at was that I had really heard a distant hound give tongue, and then as I had searched the country before me for the animal, that I had fallen into a momentary doze or stupor and dreamt or imagined the rest.

"At this moment, however, up rattled some motor-cars to carry us away to the firing line, to help get away some badly wounded men—men with limbs blown away, and in other respects horribly mutilated by the explosion of mines; and as, at length, we gazed on the poor fellows lying out in the cold night, just where they had been hurled, some groaning, some suffering in silence, we could not help thinking there was something in the apparition of the phantom hounds after all.

"Since then I have told the story to a good many others, and have learnt that others have also seen the hounds. Moreover, I have heard that on every occasion they have been seen something great has taken place on the battle front.'

* * * *

Now we have come to a human ghost if a ghost can be called human; to an elderly French warrior with white beard, long white hair, and the equipment of 1870.

This ghost has been coming and going ever since the beginning of the war. Now he has shown himself to marching troops—troops weary and on the point of losing confidence in themselves, their country and their Allies, beckoning to them to take heart and push forward; now leading a charge to German trenches; now cropping up in the pathway of an enemy about to slay and tripping him up or knocking his weapon out of his hand, yet remaining invisible to him; now bending over some wounded man dying, with a great burning thirst, and giving him drink from the water-bottle the soldier carries, and thus saving his life.

It is only for a few scurrying moments that the fine old soldier is seen. He is sturdy and strong, erect as an athlete of twenty, with firm, swinging step, rosy cheeks and laughing lips and eyes. Victory always follows close on his heels. Again and again he was seen at Verdun away back in the Spring at those black moments when it seemed that the Germans must achieve their object and break through the French defence.

Most of the men in the hospital grounds had heard something about the interesting old fellow, and some of them sufficient to fill a book.

* * * *

The next man to tell a story was one who had fought at the Dardanelles. "Early one morning," he began, "I was on outpost duty with a pal. In time there came an enormous shell, and my friend was killed. His head and limbs were blown from his body and lay in all directions; arms and legs everywhere, so to speak.

"He was about fifty yards from me when the thing happened, and the ghastliness of it all fairly rooted me to the ground.

"At length, as I stood like an image of bronze, with eyes riveted on the head, I noticed something that scared me more than ever. That head was moving; there was no mistake about that—it was rolling over and over, very slowly, and making for its body. Now the face was hidden in the dust on the ground, now looking up at the sky.

"Then I noticed another pleasant detail. The arms and legs were moving too. The fingers of the hand were stretched wide apart, digging themselves into the ground and levering away; the toes of the big boots were getting a bite where they could, then giving a shove, and thus the legs were shifting.

"In time all five reached the trunk at precisely the same moment; it had been a neck-and-neck race all the way; and, listen to this, I was gazing on a complete corpse.

"I went and examined it, and, as far as I could see, it was not so much plosion had wrenched the life from it.

"I felt I had had a pretty good dose for the time being, and so 'shinned' it. I didn't stop before I had covered the mile that separated me from my company.

"I wish somebody had been timing me. I reckon I covered that mile well inside five minutes—a wonderful performance, considering the going and my equipment.

"I told the fellows all that had happened, and some of us went back, a bit gingerly, to give the remains a burial.

"We found the corpse exactly as I had last seen it, calm, beautiful, uninjured.

"Yet I saw all I have said as clearly as I see yonder trees."

"I believe you," said a hardened campaigner. "I myself have seen things as bad when shells have been bursting near me, and bullets whistling past my head, and I haven't had much sleep for weeks, and precious little to eat.

"At such times ghosts come and go in a regular procession; at least, such is the case with me."—J. C. Bristow-Mobie.

OUTSIDE SECTION NOW FOR PUBLIC MARKET

Council Extends Privileges of Civic Institution—Women Prevented From Taking Dogs Shopping With Them.

A greater public market for Victoria is forecasted in the amendments to the market by-law piloted through their final reading at the City Council last night by Alderman Johns.

Farmers will not now be forced to rent a stall for three months, but may line their carts up outside the market and sell their goods directly from the carts. For this privilege a one-horse wagon will pay 15 cents a day, a motor car 15 cents a day, and a two-horse wagon 25 cents a day. Horses, cattle, swine, cordwood, hay, straw, unthreshed grain, farm implements, vehicles may be sold outside, as well as the following produce which may be sold inside: All products of the garden, dairy, greenhouse, nursery or farm, produced on Vancouver Island or the adjacent islands of British Columbia, or articles manufactured from these; and rabbits, dogs, cats, song birds, and other domestic pets, and fish caught in adjacent waters.

Provision is made for the compulsory caging of all live poultry, rabbits, dogs, cats, song birds and pets sold in the market. Women are to be prohibited from bringing their lap-dogs or pets of any other kind within the market building. Provision is made for the stringent enforcement of this.

The by-law gives the market clerk and the market committee of the City Council increased powers to deal with stallholders, the assignment of their stalls and their general conduct. All stalls must be taken for three months and application made on a formal schedule. Those who use the outside privileges of the market will pay only for the days on which they attend.

Pte. W. Thompson (11th Overseas Battalion, C.M.R.), is transferred to the 158th Overseas Battalion, C.E.F., with effect from June 21, 1916. Pte. Thomas Finlayson Gibson, C.A.S.C., C.E.F., is transferred to "J" Unit, M.H.C.C., with effect from October 1, 1916.

"Aberdeen," Private Hotel. Phone 1918

Gordons

739 YATES ST. PHONE 5510

Anniversary Sale Bargains

Important Sale of Women's Waists at $1.00

Such a small price that one wonders how they can possibly be so pretty and made with such care; yet there are some really charming styles among them. You can choose from white organdie mull, with pink or blue collar and frills and cuffs to match; embroidered cotton voiles with blue or pink vestee, deep collars and cuffs to match; embroidered voiles with large turndown collar trimmed with shadow lace; cotton voiles with vest of pin tucks and daintily embroidered with black and white and plain white mull, with vest, sleeves and collar set in with hemstitching and finished with embroidery. Regular value $1.50. Sale price $1.00

Specials From the Bargain Basement

Corsets, made of strong, white coutil, with 4 hose supporters. Size 19 to 27. Special ..85c

Underskirts, made of cotton messaline in colors saxe, navy, Emerald, old rose, lilac, petunia, cinnamon, amethyst and black. Special $1.65

20 Dozen Pillow Slips; sizes 40 and 42 inches. Pair 35c

Satin Slippers for evening wear, in black, white and colors; all sizes.
Regular value $3.50, for $2.35
Regular value $4.50, for $2.85

A Timely Sale of Trimmed Millinery at $5.00

At this special price you will be able to choose from a large number of smart Velvet Hats, in large and small shapes, trimmed in the very latest styles. We cannot urge you too strongly to attend to this sale, as the value in each case is exceptional. Anniversary sale price $5.00

Many Extraordinary Values From the Dress Goods Section

Foulard Silks, in stripes, dots and floral designs, in colors strawberry, green, grey and navy; 40 inches wide. Values up to $3.50. Sale price $1.65

Paillete, Messaline and Satins, in good assortment of colors; width 36 and 40 inches. Special 85c

White Corduroy, in medium cut cord; width 27 in. Yard 58c

Taffeta and Satin Brocades, Satins, and Wool Back Satins, in all the popular shades for Fall. Values up to $3.75. Sale price $2.50

Large assortment of Tweeds and other materials. Special, per yard 75c

Flannelette Kimonas. Special at $1.95

They are made from a splendid quality flowered flannelette, in Empire style, with neck, front and sleeves trimmed with shirred ribbon; edges are piped with satin to match Colors saxe, rose and mauve. Special $1.95

LOOSE LEAF OFFICE SUPPLIES

PHONE 197 PHONE 197

Sole Agents for the Original

TENGWALL FILES
TRANSFER BINDERS
SHEET HOLDERS

The Best and Quickest Operated Filing Devices

Steelback Loose Leaf Ledgers

THE BEST AND STRONGEST MADE

All Sizes and Styles of Loose Sheets
Made to Your Order

The Colonist Printing and Publishing Co.
(Limited Liability)
JOBBING DEPARTMENTS

The Remarkable Body-Building Power of BOVRIL

IN the recent experiments with Bovril on human beings conducted independently by some of the best known physiologists of the day, and reported to the British Medical Association, an amount of Bovril corresponding to the small dark section of this circle, added to the diet, *produced an increase in weight, flesh and muscle* corresponding to the large light section, proving the Body-Building Power of Bovril to be in every case from

10 to 20 times the amount of Bovril taken

This conclusive proof of the power of BOVRIL explains how it provides that store of resistance necessary to ward off disease and to rebel Colds and Influenza.

FIFTY DOLLAR REWARD FOR LOST TORPEDO

Navy Department Advertises for Return of Projectile Which Got Away During Target Practice.

During target practice on Saturday morning, the men who were detailed to pick up the torpedoes as they were fired failed to pick one of them up, for the simple reason that before it had spent its force the projectile playfully took it into its head to dive and apparently stuck its nose so deep in the mud that, like the fabled McGinty who went to the bottom of the sea, it hasn't come up yet.

The authorities believe that the torpedo will free itself and come to the surface, when it is a question where the tide will take it. The Navy Department is offering a reward of $50 to anyone recovering the torpedo. The fact that this sum is being offered does not mean that it is calculated to buoy up the nerve of the captor, for the torpedo is not loaded and cannot do anyone any harm.

It is quite possible that the torpedo may be washed up in any of the bays in this vicinity. All that the lucky finder need do is to tie a rope to the projectile's tail and after making it secure to notify Mr. George Phillips, H. M. C. Dockyard, Esquimalt.

VESSEL MOVEMENTS

SAN FRANCISCO, Cal., Oct. 10—Arrived; Strs. Acme, Bandon; G. C. Lindauer, Grays Harbor; Quinault, Avalon, Willapa; Prentiss, Coos Bay; Breakwater, Portland; Wilhelmina, Hilo; Cusco, Tacoma; Seattle, Bellingham and Port Angeles. Sailed: Strs. Phoenix, Bandon; Great Northern, Astoria; Falcon, New York; barge Geneva, for Puget Sound.

YOKOHAMA, Oct. 6.—Arrived: Str. Kamakura Maru, Seattle. Sailed: Oct. 5, Str. Sado Maru, Tacoma.

ANTOFOGASTA, Oct. 9.—Arrived: Str. Baja California, Tacoma.

VALPARAISO, Oct. 9.—Sailed: Str. Santa Rita, San Francisco.

PORTLAND, Ore., Oct. 10.—Arrived: Str. F. A. Kilburn, Washtenaw, San Francisco.

FLAVELLE, Ore., Oct. 10.—Sailed: Str. Northern Pacific, San Francisco.

SEATTLE, Wash., Oct. 10.—Arrived: Strs. Admiral Dewey, Tacoma; Morning Star, Vancouver. Sailed: Strs. Jefferson, Southeastern Alaska; Admiral Goodrich, Seward; power schooner Bender Brothers, Unalaska; barge Wm. H. Smith, Anchorage in tow tug Daring; strs. Governor, Vancouver, via Tacoma; F. S. Loop, Everett.

NOME, Oct. 9.—Arrived: Strs. Juneau, from Seattle; Valdez, from Kotzebue Sound, via Teller. Sailed: Str. Victoria for St. Michael.

ANCHORAGE, Oct. 9.—Sailed: Str. Adl. Watson, southbound.

SEWARD, Oct. 10.—Sailed: Str. Mariposa, southbound.

KETCHIKAN, Oct. 10.—Sailed: Strs. Princess Sophia, northbound; Northwestern, northbound; Spokane, southbound; Despatch, southbound.

POINT WELLS, Wash., Oct. 10.—Sailed: Str. J. A. Chanslor, San Francisco.

EVERETT, Wash., Oct. 10.—Arrived: Str. F. S. Loop, from Seattle.

TACOMA, Wash., Oct. 10.—Arrived: Str. Governor, from Seattle. Sailed: Str. Admiral Dewey, for Seattle.

HILO, Oct. 10.—Arrived: Str. Wilmington, from Mukilteo.

TATOOSH ISLAND, Oct. 10.—8 a.m., light smoke; wind east, 12 miles an hour. 11:30 a.m., light smoke and light fog; wind southwest, five miles an hour.

NO STEAMER SPACE FOR ALASKA'S FISH

Alaskan Explains Why Heavy Percentage of Catch Goes to Prince Rupert—Wants Action Taken.

Southeastern Alaska is sending a heavy percentage of its fresh fish to Prince Rupert solely because of inability to get space in steamships bound for Seattle, according to a letter just received at the American port from N. Nelson, of the Glacier Fish Company, Petersburg, Alaska. He cites a case where 50,000 pounds of Petersburg halibut could not be taken by Seattle steamships.

"It is not a fact," Nelson says in his letter, "that the fishermen here want to go to Prince Rupert, but it has become a case of 'have to.' The gasboat Star of Petersburg left here September 26 for Prince Rupert with halibut from the Rolfe and the Pegge, in addition to her own fish. This was also the case with the gasboat Dolphin, which left the same day, and the gasboat Dick left September 27 with another load picked up from other boats moored here. There are still 18,000 pounds of halibut left that will have to be shipped the same way. This condition is caused entirely by the inability of the steamship companies to handle the fresh fish offered.

"As to the proposition of prohibiting the shipping, except in bond, of fish from an American port through the Canadian port of Prince Rupert, if the Seattle Chamber of Commerce would look into the situation and find a suitable means of handling fresh fish from Alaska, there would be less fish shipping by way of Prince Rupert. Some of the companies have assured me that they would take care of the fresh fish after the canned salmon season is over.

"The day is past for shipping fresh fish to Seattle on consignment, so far as Southeastern Alaska is concerned. If American buyers cannot be assured space on the southbound boats by the American steamship companies, they cannot buy, and the fishing boats, of course, will have to go to Prince Rupert to dispose of their catches or quit fishing."

HERPICIDE
does not change the color of the hair one particle

C.P.R. Liner Due to Dock Here Today

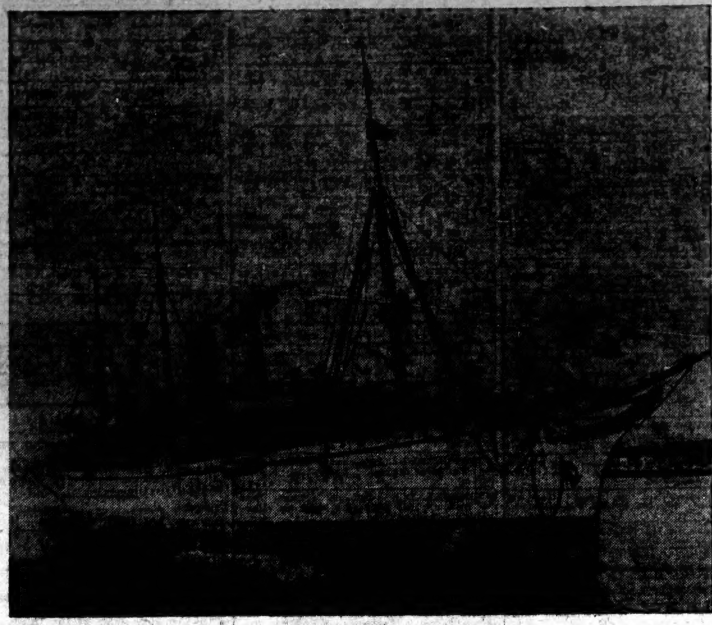

The big transpacific steamer Empress of Japan, with a good list of passengers and a capacity cargo, will dock at the Outer Wharves from Yokohama and Hongkong on schedule. Another liner which will reach the Outer Docks today from the Orient is the O.S.K. steamer Manila Maru, which is also carrying passengers and freight.

CANADIAN PORT GETS BIG RUSSIAN TRADE

Vancouver Holds Own With Seattle in Business With Vladivostok—Interesting Light Thrown on Question.

The idea, which seems to be prevalent, that Canadian ports on the Pacific coast are not receiving the amount of trade that they are entitled to, and that Seattle is running away with all the business and exportation of metals and railway equipment, is dispelled by Mr. F. W. Peters, superintendent of the British Columbia division of the C. P. R., whose headquarters are in Vancouver.

In correcting the erroneous impression Mr. Peters said that the fact that so much munitions and such a large quantity of railway equipment were being shipped from Vancouver to Russia, brought it under the ban of the censorship and that, therefore, the public was not in a position to know what was really going on.

Mr. Peters said that it might be interesting to the people of this Province to know that since the beginning of this year there have been shipped from Vancouver no less than 85,000 tons of all kinds of materials. It is, of course, generally known that the bulk of this has been material for the rolling stock of the new Russian Government railways.

Big Freight Fleets

Shortly after the commencement of the war the Canadian Pacific Railway Company chartered four of the largest freight vessels it was possible to secure for the transport of freight to Vladivostok and they have an agreement with the Russian Volunteer Fleet for the requisitioning of their vessels should that course be deemed advisable. This has placed the C. P. R. in the position, as Mr. Peters expressed it, of being able to handle an unlimited quantity of materials of all kinds for the Russian port and that this trade will be increased in the near future he has not the slightest doubt.

"What has already taken place," said the general superintendent of the division, "only goes to show what is going to happen. The Canadian Pacific has a larger fleet of freight vessels on the Pacific and can therefore give a better service than any other company operating on this Coast. The C. P. R. is the permanent agency of the Russian Volunteer Fleet."

Ahead of Seattle

"The port of Vancouver is not losing business," said Mr. Peters, "but it is increasing its trade no matter what anyone may say to the contrary. It would appear from a statement that appeared in a Vancouver paper that Seattle was away ahead of us in this matter but that is not the case at all. As a matter of fact we are away ahead of Seattle, I think, in the matter of exporting not only railway equipment for Russia but we have also done a large business in the past twelve months in the shape of exporting large cargoes of zinc, copper and lead.

"There is not the slightest question about it that the port of Vancouver is going to hold on to any business that it has already. We are going to give the facilities for the quick handling of cargo and that is going to have an effect on the port of Vancouver that is not dreamt of today. Just at present I cannot give you the figures of the exportations, but I hope soon to be in a position to do so and those figures will, I think, prove conclusively that Vancouver as a port is not going behind, but that it is going forward as fast as any port on the Pacific."

A Progressive Policy

"The company recognises," said Mr. Peters, "that what is required are the most up-to-date facilities for the rapid loading and unloading of cargoes and if it is able to meet these requirements, all the business that is wanted will come to the Canadian port. "But to suggest that Seattle is getting all the business and Vancouver is getting little or none is ridiculous. The policy of the C. P. R. is to provide all that is wanted in wharfage and machinery for the handling of the cargoes and that is the policy that will be carried out eventually."

Al Belanger is now located at the Vernon Cafe. Four course 25c meals a specialty. All new friends welcomed.

WIRELESS REPORT

(By Government Wireless)

6 p.m.

Point Grey — Cloudy; calm; 30.00; 52; smoky seaward.

Cape Lazo—Clear; calm; 29.94; 48; sea smooth. 12:25 p.m., spoke ss. Santa Ana in Seymour Narrows, southbound; 1:30 p.m., spoke ss. Prince George in Seymour Narrows, southbound; 3:30 p.m., spoke ss. Redondo, abeam, southbound.

Pachena—Fog; calm; 29.91; 47; sea smooth.

Estevan—Fog; calm; 29.84; 53; sea smooth.

Alert Bay — Overcast; calm; 29.95; 50; sea smooth. 3:30 p.m., passed out, ss. Maquinna, southbound.

Triangle—Overcast; N.; light; 30.16; 48; sea moderate. 2 p.m., spoke ss. Admiral Watson in Queen Charlotte Sound, northbound; 2 p.m., spoke ss. Prince Rupert, off Seymour Narrows, northbound.

Dead Tree—Clear; calm; 30.29; 51; sea smooth.

Ikeda—Clear; calm; 29.83; 49; sea smooth.

Prince Rupert — Misty; calm; 30.00; 46; sea smooth. 12:25 p.m., spoke ss. Prince Albert, due Anyox 5 p.m.

MOVIES WILL SCREEN FISHING INDUSTRY

Four Thousand Theatres to Show What Port of Prince Rupert Is Doing—Grand Trunk Assists Scheme.

PRINCE RUPERT, Oct. 10.—The landing and packing of halibut at Prince Rupert will soon be screened in 4,000 theatres in the United States and Canada. The taking of these pictures was encouraged and assisted by the Grand Trunk Pacific Railway Company, with the result that a first-rate series of films has been made.

The operator spent two days here. He visited all parts of the waterfront, took pictures of various boats, large and small, the fishermen, the hoisting of the fish from hold to dock, and the handling, packing and loading. The scenes give a very comprehensive idea of the growth of the industry in this port.

To Cure Catarrhal Deafness and Head Noises

Persons suffering from catarrhal deafness and head noises will be glad to know that this distressing affliction can be successfully treated at home by an internal remedy that in many instances has effected a complete cure after all else has failed. Sufferers who could scarcely hear a watch tick have had their hearing restored to such an extent that the tick of a watch was plainly audible seven or eight inches away from either ear.

Therefore, if you know someone who is troubled with head noises or catarrh, or catarrhal deafness, cut out this formula and hand to them, and you will have been the means of saving some poor sufferer perhaps from total deafness. The prescription can be prepared at home, and is made as follows:

Secure from your druggist 1 oz. Parmint (Double Strength), about 75c worth. Take this home, and add to it ¼ pint of hot water and 4 oz. of granulated sugar; stir until dissolved. Take one tablespoonful four times a day.

The first dose should begin to relieve the distressing head noises, headache, dullness, cloudy thinking, etc., while the hearing rapidly returns as the system is invigorated by the tonic action of the treatment. Loss of smell and mucus dropping in the back of the throat, are other symptoms that show the presence of catarrhal poison, and which are often entirely overcome by this efficacious treatment. Nearly 90 per cent of all ear troubles are said to be directly caused by catarrh, therefore there must be many people whose hearing can be restored by this simple home treatment.

Every person who is troubled with head noises, catarrhal deafness or catarrh in any form, should give this prescription a trial.

Important Note—In ordering Parmint always specify that you want double strength. Your druggist has it or he can easily get it for you. If not send 75c postal note or money order to the International Laboratories, 74 St. Antoine Street, Montreal, Que., Canada, and they will supply you.

PASSENGER AGENTS CONVENE IN CITY

Fifteen Members of North Pacific Coast Association Met in Session at Empress Hotel Yesterday.

The North Pacific Coast Passenger Associaton made Victoria a convention place yesterday when fifteen members met in one of the committee rooms at the Empress Hotel. This was a deferred meeting, it having been set for October 9 from the last gathering of the association, it not being known at the time that the date fell on the Canadian Thanksgiving Day. The railways represented yesterday were the Canadian Pacific, Canadian Northern Pacific, Grand Trunk Pacific, Chicago, Milwaukee & Puget Sound; Great Northern, Northern Pacific, Spokane, Portland & Seattle; Oregon-Washington Railway & Navigation; Southern Pacific and the Spokane & Inland Empire. Yesterday's meeting was of a confidential character and no statement of the proceedings will be available until the matters dealt with have been ratified by the respective heads of the corporations represented, but it is understood that twenty different subjects came under discussion, several of which were matters of interest to Victoria in particular. Mr. C. E. Jenny, general agent of the passenger department of the Grand Trunk Railway at Vancouver, occupied the chair. Mr. William McMurray, general passenger agent, O.-W. R. & N., at Portland, was the choice of the meeting to be chairman at the next gathering of the association, which will be held at Tacoma during December.

The North Pacific Coast Passenger Association is an organization of the terminal representatives of the passenger departments of the various transcontinental railways touching the Coast in this Northwest region, for convenience in discussing the questions which arise from time to time in connection with passenger traffic both to and from the Coast. The Western representatives being in close touch with the local conditions as they develop are thus able to reach tentative solutions without delay.

Following the adjournment of yesterday's meeting at 1 p.m. the representatives became the guests of Alderman Todd, president of the Island Automobile Association, and Commissioner Cuthbert, of the Victoria and Island Development Association, and were taken for a motor drive in the environs of the city, and particularly to the crest of Little Saanich Mountain, where the party was given an opportunity to view the work of installing the giant telescope in the new observatory. Great interest was shown in this institution, it being the consensus of opinion that it was a splendid feature among the magnificent attractions to passenger traffic which Victoria possessed and should be given special prominence in their advice to tourists to put Victoria in their itinerary when traveling to this Coast. Mrs. Payne, wife of Mr. Waldo G. Payne, general passenger agent for the Spokane & Inland Empire Railway, who was a member of the motor party, while standing at the summit of Little Saanich Mountain, remarked that in all her travels she had never viewed a panorama so beautiful. She was especially charmed, too, with the delightful drives which lie so close to this city.

Many of the guests returned to the city from their drive to proceed at once by steamer to the Sound, while others remained here to take the night boat to Vancouver, from whence they will travel by rail to their homes.

CORKERY AGAIN WINS HERALD ROAD RACE

HAMILTON, Ont., Oct. 10.—The annual Thanksgiving Day around-the-Bay Hamilton Herald road race was won by James Corkery, of Toronto, now with the 180th (Sportsmen's) Battalion. Corkery won the race last year. His chief competitor yesterday, as last year, was the Indian runner, Arthur Jamieson, now with the 114th Battalion. Corkery's time was 1:51:58, or 48 seconds slower than last year. E. W. Boulton, 198th Battalion, was third.

Dr. Fred Verrinder, dentist, has resumed practice. 308 Campbell Building. Phone 3571

MARINE NOTES

The local C. P. R. office was in receipt of a wireless message yesterday afternoon stating that the transpacific liner Empress of Japan, on her way here from the Orient with passengers and freight, would reach William Head station at 9 o'clock this morning. The liner should, therefore, dock at the Outer Wharf about 10 a.m.

The Japanese liner Manila Maru, of the O. S. K. fleet, reports that she will reach quarantine at 4 o'clock this morning. She will be given pratique at official daylight and will dock at the Outer Wharf probably about 8 o'clock. The Manila Maru has 400 tons of freight for Victoria and 20 steerage passengers.

The C. P. R. liner Monteagle, Capt. A. J. Hailey, R.N.R., reached the Outer Docks at 11 o'clock last night and left at midnight for Yokohama and Hongkong after taking on mail and steerage passengers here. The big vessel took out 64 saloon passengers, 16 intermediate and many steerage. She also carried a capacity cargo.

Capt. J. D. Macpherson, wreck commissioner for British Columbia, will hold an investigation into the stranding of the Japanese liner Shintsu Maru on September 22 while on her way to Vancouver with a heavy cargo of Oriental freight. The vessel struck four miles south of the Fraser lightship and after a survey was reported uninjured. She is under charter to Frank Waterhouse & Company.

The British Board of Trade has granted an extension of the period for Summer deck loads entering the United Kingdom, and proceedings will not be instituted against masters or owners of vessels arriving in United Kingdom ports between October 31 and November 15, or between March 30 and April 16.

CANADIAN HOME PORT

Mr. Robert Dollar Announces That Vancouver Will Be Headquarters in Future for Fleet

VANCOUVER, B.C., Oct. 10.—Mr. Robert Dollar, head of the big shipping line which bears his name, reached Vancouver from Ottawa yesterday, when he made the announcement that in future Vancouver is to be the headquarters of the line.

For some time such action on the part of the company had been anticipated, but the definite statement of the principal was none the less welcome, and afforded further evidence of the wisdom of the policy of the harbor commissioners in regard to additional facilities for the port. The company will also establish a big saw-mill on Burrard Inlet in order to build up business for their boat as it had done at California.

GOOD FISHING SEASON

Prince Rupert Reports That Industry Will Slacken Somewhat Now Owing to Weather

Reports from Prince Rupert state that for the next few months the prospects are that the fishing industry there will slacken somewhat owing to the Fall gales and generally inclement weather, and that the season will especially affect the smaller craft.

Under the prevailing market conditions the boats will be out as long as it may be possible to catch halibut, for the price is still around ten cents a pound, and the demand is very keen. Through all of last week the price never dropped below nine cents.

As a class, the fishermen have prospered this Summer. With fair luck they have averaged $200 a trip. One skipper is reputed to have cleaned up as much as $5,000 in four months.

FISHING VESSEL SINKS

Steamer Independent, Valued at $50,000 Strikes Reef in Alaska Waters During Heavy Sea

CORDOVA, Alaska, Oct. 10.—The steamer Independent, owned by the National Independent Fisheries Company of Seattle and engaged in halibut fishing, struck a reef off Middleton Island, fifty miles south of Cordova, and sank, today. A heavy sea was running. The crew of 38 escaped in dories. The vessel was valued at $50,000.

The Independent was a wooden vessel of 253 gross tons, 123 feet long, built at Tacoma in 1911.

TIDES AT VICTORIA

OCTOBER, 1916

Date	Time. Ht.	Time. Ht.	Time. Ht.	Time. Ht.
1	....	....	15:22 8.6	....
2	0:29 1.4	....	....	18:42 8.7
3	1:22 1.3	....	....	18:15 8.7
4	2:20 1.4	....	....	16:58 8.4
5	3:20 1.7	....	....	17:58 7.8
6	4:19 2.2	12:12 7.5	17:06 6.9	21:26 7.3
7	5:17 2.8	12:46 7.5	18:25 6.9	23:16 7.0
8	6:12 3.4	12:57 7.6	19:18 4.9	....
9	0:47 7.0	7:02 4.1	13:12 7.8	19:59 [illegible]
10	2:08 7.1	7:46 4.0	13:30 8.0	20:23 [illegible]
11	3:26 7.2	8:27 5.6	13:49 8.2	21:18 2.1
12	4:52 7.2	9:04 6.3	14:09 8.5	21:59 1.6
13	6:32 7.8	9:24 6.9	14:29 8.6	22:41 1.4
14	....	....	14:46 8.5	23:25 1.4
15	....	....	14:38 8.4	....
16	0:12 1.6	....	14:28 8.3	....
17	1:00 1.9	12:00 8.1	....	....
18	1:49 2.3	12:31 8.0	....	....
19	2:38 2.7	12:54 7.9	....	....
20	3:23 3.2	12:54 7.7	....	....
21	4:19 3.7	12:24 7.5	20:08 5.7	23:56 6.0
22	5:11 4.2	12:20 7.5	19:52 5.2	....
23	0:23 6.1	6:01 4.6	12:30 7.6	19:56 4.4
24	1:29 6.4	6:46 5.1	12:48 7.8	20:09 3.6
25	2:30 6.7	7:26 5.6	12:56 8.0	20:30 2.7
26	3:30 6.9	8:01 6.1	13:15 8.3	21:02 1.8
27	4:27 7.2	8:29 6.7	13:33 8.7	21:40 1.1
28	5:55 7.3	9:46 7.2	13:50 9.0	22:26 0.7
29	....	....	14:08 9.2	23:11 0.5
30	....	....	14:30 9.1	....
31	0:01 0.5	....	....	15:00 8.9

The time used is Pacific Standard, for the 120th Meridian west. It is counted from 0 to 24 hours, from midnight to midnight. The figures for height serve to distinguish high water from low water. Where blanks occur in the tables the tide rises or falls continuously during two successive tidal periods without turning. The height is in feet and tenths of a foot above the average level of lower water.

TIME OF SUNRISE AND SUNSET AT VICTORIA

(Pacific Standard Time for October, 1916)

Date	Sunrise	Sunset	Date	Sunrise	Sunset
1	6:12	5:53	16	6:35	5:23
2	6:14	5:51	17	6:36	5:21
3	6:15	5:49	18	6:38	5:19
4	6:17	5:47	19	6:39	5:18
5	6:18	5:45	20	6:41	5:16
6	6:20	5:43	21	6:43	5:14
7	6:22	5:41	22	6:44	5:12
8	6:23	5:39	23	6:46	5:10
9	6:24	5:37	24	6:47	5:08
10	6:26	5:35	25	6:49	5:06
11	6:28	5:33	26	6:50	5:04
12	6:29	5:31	27	[illegible]	[illegible]
13	6:31	5:29	28	[illegible]	[illegible]
14	6:32	5:27	29	6:54	4:58
15	6:34	5:25	30	6:56	4:57
..	...	...	31	6:58	4:56

COLONIST SHIPPING GUIDE

OCEAN VESSELS

Steamers to Arrive

Tacoma Maru, from Hongkong.....Oct. 6
Protesilaus, from Hongkong.....Oct. 17
Empress of Japan, from Hongkong..Oct. 11
Manila Maru, from Hongkong.....Oct. 11
Niagara, from Sydney.....Oct. 18
Sado Maru, from Hongkong.....Oct. 20
Empress of Asia, from Hongkong...Oct. 31
Tamba Maru, from Kobe.....Oct. 27

Steamers to Sail

Monteagle, for Hongkong.....Oct. 9
Empress of Russia, for Hongkong..Oct. 5
Empress of Japan, for Hongkong..Oct. 12
Niagara, for Sydney.....Oct. 25
Dramatist, from London.....Oct. 25

TRAVEL VIA THE SCENIC HIGHWAY
TO EASTERN CANADA AND THE UNITED STATES
TRANSCONTINENTAL TRAIN SERVICE
Imperial Limited, Train No. 2—Leaves Vancouver 8:30 p.m. daily for Montreal.
TransCanada Limited, Train No. 4—Leaves Vancouver 8:25 a.m. daily for Toronto.
St. Paul Express, Train No. 14—Leaves Vancouver 2:30 p.m. daily for St. Paul and Minneapolis.
All trains carry through standard and tourist sleepers, also dining cars and electric lighted compartment observation cars.
For all rates and reservations write or call on
CANADIAN PACIFIC RAILWAY
Phone 174 — 1102 Government Street

Lake Crescent Tavern
MOUNTAIN LODGE DE LUXE
On Lake Crescent, Washington
Beardslee trout fishing, trap shooting, boating, bathing, mountain climbing and tennis.
We especially invite British Columbia people.
SS. Sol Duc leaves daily, 11:30 a. m., from Victoria. Auto stage from Port Angeles to Lake Crescent.
For descriptive literature and general information write Piedmont P. O., Washington.
A. J. Sinque, Proprietor — S. L. Spencer, Manager

CANADIAN NORTHERN RAILWAY
TRANSCONTINENTAL
Leave Vancouver
9:00 A.M. SUNDAY.....WEDNESDAY.....FRIDAY 9:00 A.M.
SCENIC ROUTE BETWEEN VANCOUVER AND TORONTO. SHORT LINE TO EDMONTON AND PRAIRIE POINTS. NEW AND MODERN EQUIPMENT. ELECTRIC LIGHTED, STANDARD AND TOURIST SLEEPING, DINING AND COMPARTMENT OBSERVATION CARS.
DAILY LOCAL SERVICE
7:00 p.m. Leave....VANCOUVER.....Arrive a.m. 11:00
9:45 p.m. Arrive.....Chilliwack.....Arrive a.m. 8:15
11:00 p.m. Arrive........Hope........Leave a.m. 7:00
Full particulars may be obtained from any Canadian Northern Agent.
CITY TICKET OFFICE, PHONE 4160.
Green & Burdick Bros. — Corner Langley and Broughton Sts.

FOREST FIRES THREATEN WASHINGTON TIMBER

State Foresters Hope for Rain to Get Flames Under Control

Forest fires raging south of Port Angeles on a front of six miles are threatening practically all the standing timber directly below Lake Crescent. The fires have been spreading steadily since Saturday, and unless rain comes the situation will be serious, especially if wind springs up. The fire is a "crown" fire, burning from the tree tops down.

Forest Ranger Chris. Morgenroth reports that the State has come to the rescue of its timber with 18 men; while he has nine men for the United States forest service. The basis for the battle with the flames lies on keeping them within the limits fixed by Boundary Creek, East Twin Creek and a base fire line built by Morgenroth two years ago in anticipation of just such a condition as exists today. During a three-hour wind on Saturday afternoon the fire developed from a "grounder" to a "crown" fire and increased its front from three to six miles. The fire is chiefly in State timber, although limits of the Puget Sound Mills and Timber Company have been invaded and in some places the flames have broken across the national forest boundary.

The fire east of Lake Sutherland is still under control. It crosses the Indian Valley Road south of the Elwha. There is a patrol service of eight men, working one shift each, in charge there, and Mr. Morgenroth is adding eight men to this force to reconfine the fire along the east line, where it broke through Sunday morning, owing to an avalanche of hot rocks from the Storm King range.

Dense smoke prevailing in the Lake Crescent area prevents the foresters being able to estimate the extent of the damage done so far.

The Great Miracle

The unprepared peace-loving British Commonwealth, the empire that sought no conquest and wished only to be allowed to build up her trade in peace, this empire in two short years has made of the clerk, the artisan, the cowboy, the sheep shearer, the mechanic and the public schoolboy an army that in the face of the most deadly dangers any war has seen, has behaved "with the discipline and resolution of veterans." It has carried on victoriously the hardest offensive that has ever fallen to the lot of any troops and it has proved in more than one bloody encounter its superiority over the picked fighters of Germany.

The British Empire today presents a spectacle never equalled. Her volunteer millions have sprung to arms in defence of liberty as no citizens have ever done in history. And it surely cannot be that the consequences of that great and noble uprising will fail to reverberate throughout the world for centuries to come—an incitement and an inspiration to all peoples who love freedom and honor more than life.

Atlantic Change

Local agents are advised that the Holland-America line ss. Ryndam, which was scheduled to sail from New York for Rotterdam, via Falmouth, on October 12, will not sail until October 19.

For All Complexion Ills

If the skin be colorless, sallow, muddy, over-red, blotchy or freckled, nothing will so surely overcome the condition as ordinary mercolized wax. It literally takes off a bad complexion—absorbs the dead and near-dead particles of surface skin, gently, gradually, causing no inconvenience at all. A new complexion is then in evidence, clear, spotless, delicately soft and beautiful. One ounce of this wax, procurable at any druggists, will rejuvenate even the worse complexion. It is used like cold cream.

THE TIME BALL

The time ball on the Belmont Building will be raised half-mast high at 12:40 p.m., to the top at 12:55 p.m., and will be dropped at 1 p.m. daily.

F. NAPIER-DENISON,
Superintendent.

The Observatory,
Gonzales Heights.

British Columbia Electric Railway Co., Ltd.
SAANICH DIVISION
Trains leave Victoria daily for Deep Bay and intermediate points at 7:30 a.m., and every 3 hours thereafter until 10:30 p.m.
Trains leave Deep Bay daily for Victoria and intermediate points at 9 a.m., and every three hours thereafter until 12:00 o'clock midnight.
A more frequent service is given both ways between Victoria and Saanichton and intermediate stations.
For full information, apply
Ticket Office, 1505 Douglas Street
Opposite City Hall
Phone 1969

UNION STEAMSHIP CO. OF B.C., LTD.
SAILINGS TO NORTHERN B. C. PORTS
SS. VENTURE
Leaves Vancouver every Tuesday at 9 p.m. for Prince Rupert, Skeena and Naas River canneries
SS. CAMOSUN
Leaves Vancouver every Thursday at 9 p.m. for Rivers Inlet, Ocean Falls and Bella Coola
SS. CHELOHSIN
Leaves Victoria Friday, 10 a. m., and Vancouver every Friday midnight for Prince Rupert and Anyox, calling at Skeena canneries.
SS. PRINCE JOHN
Leaves Vancouver fortnightly for Prince Rupert, Stewart and Queen Charlotte Islands
Geo. McGregor, Agent
1003 Government St. Phone 1925

THE POPULAR PIONEER
ALLAN LINE
ROYAL MAIL STEAMERS
PRETORIAN
Montreal to Glasgow, October 19
*CORINTHIAN
Montreal to London, October 25
SCANDINAVIAN
Montreal to Liverpool, November 11
*Carry Cabin Only. Rates $53.50 up.
Full information from any R. R. or S. S. Agent, or Allan Line, 320 Homer Street, Vancouver.

U.S.Mail S.S. SIERRA, SONOMA, VENTURA
AUSTRALIA
HONOLULU — SAMOA
Sailings Every 21 Days. Oct. 17, Nov. 7, Nov. 28
LOWEST RATES OF PASSAGE! Apply to OCEANIC S. S. CO., 673 Market St., San Francisco

DONALDSON LINE
TO GLASGOW
Sailings From Montreal
Athenia .....Oct. 14 | Saturnia .....Oct. 28
Cassandra ...Nov. 3 | Athenia .....Nov. 21
Full information from any railroad or steamship agent, or
H. E. LIDMAN, Gen. Agt., Phone Seymour 3190, Vancouver, B. C., 521 Granville St.

HOTEL STEWART
SAN FRANCISCO
Geary Street, just off Union Square
European Plan $1.50 a day up
Breakfast 50c Lunch 50c Dinner $1.00
Most Famous Meals in the United States
New steel and concrete structure. 350 rooms, 250 connecting bathrooms. Homelike comfort rather than unnecessarily expensive luxury. In center of theatre, cafe and retail districts. On car lines transferring all over city. Take municipal car line direct to door. Motor Bus meets trains and steamers.
STEWART

Reduce Atlantic Rates

Local agents are advised that the Holland-America Line has made the following reduction in passenger rates, effective at once: Eastbound second cabin accommodation from New York to Falmouth will be $65, the charge for the same accommodation on these vessels previously being $66, which means that a reduction of $11 has been made.

CLASSIFIED ADVERTISING

One cent a word each insertion, five cents a word a week, or a dollar a line a month (six words to a line), cash with order. No advertisement accepted for less than 15 cents.

Business or Professional Cards of four lines or under, $1.00 per week.

No advertisement charged on account for less than $2.00. Phone 11.

ANNOUNCEMENT

Meetings and Entertainments

Notices of ratepayers, political, suffrage, patriotic, lodge, society, club or church meetings and services, concerts, socials, etc., inserted under special headings of "Meetings" on classified pages at one cent per word per insertion. As reading matter under heading of "Announcements" on news pages at three cents per word, per insertion. In effect September 1.

THE DAILY COLONIST WILL BE FOUND ON SALE AT THE FOLLOWING PLACES OUTSIDE OF VICTORIA

E. & N. Trains.
V. & S. Trains.
C. P. R. Boats.
G. T. P. Boats.
Jepson Bros. ....Nanaimo, B. C.
Whitty Bros. ....Nanaimo, B. C.
F. J. Ellison....Nanaimo, B. C.
C. M. Pineo....Alberni, B. C.
C. M. Pineo....Port Alberni, B. C.
H. B. Jackson....Port Alberni, B. C.
J. C. Gidley....Duncan, B. C.
H. F. Prevost....Duncan, B. C.
R. Sewell....Duncan, B. C.
H. Hughes....Ladysmith, B. C.
J. A. Knight....Ladysmith, B. C.
Dayrell M. Bate....Cumberland, B. C.
W. G. Robertson....Courtenay, B. C.
James Storey....Sidney, B. C.
Andrew Hew....South Wellington, B. C.
Ed. J. Galloway, 732 Granville Street, —Vancouver, B. C.
Hotel Vancouver News Stand, —Vancouver, B. C.
Universal News Co., 134 Hastings St. East, —Vancouver, B. C.
M. A. Wood, 728 Pender Street West, —Vancouver, B. C.
Panama-Pacific News Co., corner Hastings and Columbia Streets, Vancouver, B. C.
G. S. Forsythe, 349 Hastings Street, —Vancouver, B. C.
R. E. Berry....Vernon, B. C.
Hood Stationery Co. ....Vernon, B. C.
Borton Shoe Shine Parlors, 109a 8th Ave. West ....Calgary, Alta.
C. R. Stanley....Nelson, B. C.
A. C. Taylor & Co. ....Kamloops, B. C.
A. C. Little....Prince Rupert, B. C.
James Oglow....Dawson, Y. T.
Dominion News & Cigar Co., 85 Jasper Avenue ....Edmonton, Alta.
Mike's News Stand, First Street and Jasper Avenue ....Edmonton, Alta.
Sam J. Steinberg, Front of P. O. Door, —Winnipeg, Man.
Murphy Bros., 235 Portage Avenue, —Winnipeg, Man.
Hy. Schwartz, 412 Main St., Winnipeg, Man.
Queen's Hotel News Stand....Toronto
Morris Michaels...Windsor Hotel, Montreal
Acme News Co., Second and Union Streets, —Seattle, Wash.
Echart News Co., corner First and Washington Streets....Seattle, Wash.
W. O. Whitney, 4th and Pike Street, —Seattle, Wash.
Emery C. D. Neal....Port Angeles, Wash.
Sol Duc Hot Springs Hotel, Sol Duc, Wash.
Ben Stubeck, Trader's Bank Building, —Spokane, Wash.
The Bowman News Co., Post Office corner, —Portland, Ore.
O'Mara News Co., corner Fifth and Washington Streets....Portland, Ore.
Trego News Co., corner Ninth and Pacific Avenue ....Tacoma, Wash.
C. Burke, 11th and Pacific Avenue, —Tacoma, Wash.
California News Co., 6 Market Street, —San Francisco, Cal.
Golden Gate News Co., 789 Market Street, —San Francisco, Cal.
Harriott News Co., corner Turk and Market Streets....San Francisco, Cal.
Jerry's News Co., Eddy and Powell Streets, —San Francisco, Cal.
United News Agents, corner Eddy and Market Streets....San Francisco, Cal.
N. M. Wheatley, corner Market and Kearney Streets....San Francisco, Cal.
Beck News Co., corner McAllister and Market Streets....San Francisco, Cal.
C. D. Lauer, 14th and Broadway, —Oakland, Cal.
W. E. Phipps, Fifth and Broadway, —Los Angeles, Cal.
Marvel News Shop....Los Angeles, Cal.
Olson & Barber....Los Angeles, Cal.
World Wide News Agency, —Long Beach, Cal.
Child's News Agency, corner Fifth and D Streets....San Diego, Cal.
Child's News Agency, corner Fifth and F Streets....San Diego, Cal.
Pacific News Agency, corner Sixth and Broad Streets....San Diego, Cal.
Yoma News Co. ....Kansas City, Mo.
Pope Newspaper Agency, N. W. cor. Clark and Van Buren Streets....Chicago, Ill.
Donato Saracco, 546 S. Wabash Avenue, —Chicago, Ill.
Quaker News Co., 717 North Marshall St., —Philadelphia, Pa.
Spitz News Co., 17th and Welton Sts., —Denver, Col.
Hub News Co., City Hall Ave., —Boston, Mass.
International News Co., 504 Washington Street....Boston, Mass.
F. Schwartz, 1823 Prospect Avenue, —Cleveland, Ohio
Busy Corner News Stand, Walker Bank Building....Salt Lake City, Utah.
Garfield News Co., 44 Monroe Avenue, —Detroit, Mich.
Post Office News Stand, West Park St., —Butte, Mont.
Gerald News Co. ....Great Falls, Mont.
Hotaling's News Agency, Grand Central Depot....New York, N. Y.
St. Bride's Publishing Co., 30 Fleet Street, —London, E. C., England.
Daws Steamship Agency, 17 Green Street, Charing Cross Road....London, England
W. J. Attwood, 176 Fratton Street, —Portsmouth, Eng.
Grant's, 6 Lords Street, Arcade, —Liverpool, England.

BUSINESS DIRECTORY

AUTOS AND TAXIS

BALMORAL Auto Stand—7-passenger cars for hire. Phone 3780, 4385 and 2031L.

MOORE'S up-to-date cars for hire, day and night. For rates phone 4462.

AUCTIONEERS

BILL MAYNARD, Auctioneer, 547 Yates Street, Phone 4218. Sales every Thursday.

GEORGE Ferris, furniture dealer, auctions arranged. 1419 Douglas Street, phone 1879.

BUILDERS AND CARPENTERS

CARPENTRY—Alterations and repairs; roofs repaired. T. Thirkell, phone 5559L. Estimates free.

CHIMNEY SWEEPING

CHIMNEY Sweep—Lloyd. Phone 2183L1; 15 years' experience in Victoria.

CHIMNEY Sweeping—C. White. Phone 3003. Satisfaction guaranteed. Town or country.

CABINETMAKERS

CABINETMAKERS—Have your furniture repaired and refinished by a practical cabinetmaker, 30 years' experience; estimates given for packing and crating. Phone 4045L.

DRY GOODS—WHOLESALE

WHOLESALE Dry Goods—Turner, Beeton & Co., Ltd., wholesale dry goods, importers and manufacturers, men's furnishings, tents, "Big Horn" brand shirts, overalls. Mail orders attended to.

EMBOSSED STATIONERY

PRIVATE stationery embossed in any design or color. The Colonist Printing Co., Ltd.

EXPRESS AND TEAMING

DRAYMEN—Victoria Truck & Dray Co., Ltd. Phones 13 and 4768.

DRAYMEN—Joseph Heaney; office at 1219 Wharf Street. Phone 171.

ENGRAVING

STENCIL and Seal Engraving—General engraver and stencil cutter. George Crowther, 816 Wharf St., behind post office.

FISH

W. J. WRIGGLESWORTH, 651 Johnson Street. Fresh and smoked fish of all kinds. Phone 661.

HALF-TONE ENGRAVING

ZINC and copper illustrations of every description at The Colonist Photo Engraving Department.

JUNK

JUNK—Wanted, scrap brass, copper, zinc, lead, cast iron, sacks, bottles, rubber; highest prices paid. Victoria Junk Agency, 1316 Wharf Street. Phone 1336. Branch store, 1406-8 Store Street.

LITHOGRAPHING

LITHOGRAPHING — Lithographing, engraving and embossing. Nothing too large and nothing too small; your stationery is your advance agent; our work is unequalled west of Toronto. The Colonist Printing and Publishing Co., Ltd.

LIVERY, BOARD AND SALE STABLES

LIVERY—Victoria Transfer Co., Ltd. Tel. 129. Best service in the city.

MEDIUM AND HEALER

R. KNEESHAW, Medium and Healer, 1005 Oliphant Avenue; consultation daily; circles Tuesday and Friday, 8 p.m. Take No. 6 car. Phone 1981L.

PLASTERING AND CEMENT WORKS

J. ALLEN, Plasterer—Estimates given on plain and ornamental plastering, cement work, repairing, etc. Phone 2401Y2. 2359 Beach Drive.

PATENTS

PATENTS, trade marks, designs, copyrights. Fetherstonhaugh & Co., the old established firm of patent attorneys. Offices, 1020 Rogers Bldg., Vancouver, B.C.

PATENTS—Rowland Brittain, registered attorney; patents in all countries. Fairfield Bldg., opposite post office, Vancouver, B.C.

BUSINESS DIRECTORY

TYPEWRITERS AND SUPPLIES

TYPEWRITERS—New and second-hand; repairs, rentals; ribbons for all machines. United Typewriter Co., Ltd., 732 Fort Street, Victoria. Phone 4798.

SEWER PIPE AND TILE MANUFACTURERS

SEWER pipe ware, field tile, ground fire clay, etc. B. C. Pottery Co., Ltd. Broad and Pandora.

UNDERTAKERS

B. C. FUNERAL Co. (Hayward's), Ltd., established 1867. Always open. Quiet, private parlors; large furnished chapel; reasonable charges. 734 Broughton Street. Phone 2235.

WOOD AND COAL

CAMERON Wood Co.—Millwood, $3 per cord; $1.50 per half cord; kindling, $3 per half cord. Phone 5000.

WINDOW CLEANERS

ISLAND Window Cleaning Company; pioneer firm. For promptness, phone 1221. 546 Arnold Avenue.

WINTER RESORTS

WHY didn't you let us know? We should have come before; we certainly shall come again. We wish to impress upon you that "The Chalet," Deep Bay, is under new management. For scenery, solitude, fishing or shooting, and a sensible feed and bed. Come and see.

PROFESSIONAL DIRECTORY

ACCOUNTANTS

BAWDEN, KIDD & Co., Chartered Accountants, Assignees, etc., 421 and 422 Central Building, Victoria, B. C. Phone 4295.

G. W. ANTHONY, Accountant and Auditor, 308 Jones Block, Fort Street. Phone 4836.

DENTISTS

DENTIST—Dr. Lewis Hall, Jewell Block, corner Yates and Douglas Streets.

DENTIST—H. Le Roy Burgess, 107-108 Campbell Building.

DR. F. G. KEENE has opened offices in Central Building, Suite 412-13-14. Phone 4869.

FOOT SPECIALIST

MADAME Josephe, foot specialist; corns permanently cured; consultations free. Rooms 407-408 Campbell Bldg., phone 2854.

MASSAGE

ELECTRIC Baths, Massage and Chiropody. Mr. Barker, certificated, National Hospital, London, England, 211 Jones Building. Phone 3446.

NURSES

THE Rex Sanitarium for Women—Chronic nervous, convalescent surgical and maternity cases; rates reasonable. Telephone Capitol 515. Leeanna Mae Hume, Matron, 329 Broadway North, Seattle, Wash.

ORTHOPEDIC GYMNASIUM

VICTORIA Orthopedic Gymnasium, Mrs. J. Todsen, M. G. Reopened at 408 Jones Block, phone 3227, afternoons. Natureopathy, spine a specialty.

TUITION

INTERNATIONAL Correspondence School, 1222 Douglas, corner Yates and Douglas; phone 1936O. Open 8 a. m. to 10 p. m.

COLLEGES AND SCHOOLS

SHORTHAND School, 1011 Government Street; shorthand, typewriting, bookkeeping thoroughly taught; graduates filling good positions. E. A. Macmillan, principal.

ENGINEERS—MARINE

ENGINEERS—Marine, stationary. Classes Mondays, Thursdays, 8 p. m., or by appointment. W. G. Winterburn, 508 Central Block, Victoria, B. C.

MUSIC

MADAME WEBB, M.I.S.M. Piano, singing, theory; prepares for R.A.M. exams. Phone 463R.

PIANOFORTE

MRS. E. SEMPLE, pianist and experienced teacher of piano; pupils prepared for examinations if desired. 1473 St. David Street, cor. Newport Road; phone 3654R2.

VETERINARY COLLEGES

S. F. VETERINARY College begins Sept. 11; catalogue free. C. Keane, president, 1818 Market St., San Francisco.

HELP WANTED—MALE

AGENTS—No experience needed to earn big income selling our goods; send for our latest winner. The Armstrong Co., Swan River, Man.

A FEW good teamsters wanted at once. Apply Orderly Room, Old Drill Hall, Menzies Street.

LEARN Telegraphy. Splendid opportunities. Day and night classes. Columbian College of Wireless and Morse Telegraphy. 731½ Fort Street. Phone 3872.

WANTED — Experienced upholsterers. Apply Carman Mfg. Co., Tacoma, Wn.

HELP WANTED—FEMALE

AT The Ladies' Agency: Cook, $30; cook-generals, $15 to $25; children's nurses, $15 and $20; ward maid, $25; generals and mother's helps, $8 to $15; governess for country, $20. 526 Sayward Bldg.

AT The Reliable Agency, 1011 Government, splendid positions and plenty of work for competent girls and women. Cook-generals, $25; housemaids, $25; hotel chambermaids, waitresses for restaurants and cafes; children's nurse, $30; mother's helps, $12 and $15; women for working housekeepers.

A MAID to do light housework and look after child. Phone 2161R; mornings.

COOK-general, $30. Phone 5483.

GIRL ushers wanted at Pantages Theatre.

GIRL wanted for light housework; give experience. Box 4807, Colonist.

OVER $2 daily easily earned at home on Auto-Knitters making War Socks; experience unnecessary; distance immaterial. Enclose three cent stamps today for contract form. Dept. 90C, Auto-Knitter Co., College Street, Toronto.

THOROUGHLY experienced children's nurse, must have references. Apply Mrs. E. D. Todd, corner Island Road and Newport Avenue, Oak Bay.

RELIABLE girl for general housework. Apply 534 Simcoe Street.

WANTED—Girl as general help. Apply morning or evening. 1633 Davie St.

WANTED—Good general or mother's help. Phone 4972Y.

WANTED—Cook and working housekeeper. Apply 326 Douglas.

SITUATIONS WANTED—MALE

AN active, aggressive, capable and well educated gentleman with best references and years' experience as teacher wishes position. State nature and salary of position offered. Box 3235, Colonist.

EXPERT chauffeur and mechanic, medically unfit for military service, wants position driving private car, or running motor boat. Box 4871, Colonist.

MARRIED man seeks work; munitions or other useful occupation; references. Box 4772, Colonist.

LAD, mechanical, wants work; would prefer to learn trade; good reference. P. Foster, Marigold P. O.

ON HING & Bro., 552 Fisgard Street, Chinese employment Agency; prompt and quick service. Phone 587.

SITUATION WANTED—FEMALE

AS housekeeper by experienced person, or nurse to children of walking age; good family essential. Box 4167, Colonist.

AS housekeeper to one or two gentlemen or elderly couple; good cook and careful man, disengaged. Box 4861, Colonist.

COMFORTABLE home with gentle people; children; washing. C. Falkner, South Pender.

ENGLISH trained nurse returning to England early in November would take charge of invalid or children in return for part passage. Box 125, Somenos.

EXPERIENCED trained maternity nurse open to engagement. Terms moderate. Phone 942X1.

EXPERIENCED house parlormaid wishes position with good family. Address Box 4789, Colonist.

EXPERIENCED lady bookkeeper will accept head or second position in any office. Box 4652, Colonist.

LICENSED private Maternity Home; terms reasonable; 2316 Lee Avenue. Mrs. Skelland. Phone 381.

SITUATION wanted as cook-general. Box 4826, Colonist.

WANTED—Washing, housework daily. Phone 2612R.

YOUNG girl wishes for position at housework; experienced. Phone 2785, from 2 till 5 p. m.

YOUNG lady, position as companion to elderly lady or invalid. Box 4426, Colonist.

AGENTS WANTED

AGENTS—"World's Greatest War," including Life of Kitchener, beating all selling records; sample book free; experience unnecessary; make $40 weekly. War Book Publishers, Brantford, Ont.

$150 FOR sixty days work, for men or women representatives, with extras. Linscott Company, Brantford, Ontario.

DRESSMAKING

MISS COPE—Dressmaking done at home or by day. Phone 3396L.

MISS Wilson, dressmaker, has removed to 1512 Fort Street, late of Stobart-Pease Block.

MRS. G. C. KREBS solicits sewing by the day or piece; first-class work guaranteed. 2745 Quadra St., phone 2111L.

HOUSES FOR SALE

A WELL built modern 4-room bungalow on good high, full sized lot, 1700 Dallas; on terms. 2138 Millgrove St.

FIVE-room house, nearly finished, garden fenced, Gorge, $1,000; bargain. Box 4824, Colonist.

FOR Sale—Cheapest buy in town, 7-room house, bath, pantry, basement, furnace; one-mile circle; mortgage $1,200; cash $1,000. Box 4374, Colonist.

ACREAGE FOR SALE

VALUABLE fruit farm in the Okanagan district to exchange for city property. Coast Builders & Brokers, Limited.

WE have a large list of farms in the Prairie Provinces for sale on very easy terms, or for exchange for city property. Coast Builders & Brokers, Limited.

ACREAGE WANTED

WANTED to purchase, island. Send particulars to C. Gray, 430 Robson Street, Vancouver.

FARMS AND GARDENS

WANTED to rent, farm, suitable for sheep and cattle, Salt Spring Island, or close to Victoria. Address Box 3484, Colonist.

MISCELLANEOUS

AUTO for hire. Wm. B. Hall, phone 2992L. Day and night service. Stand phone 5024.

A FIVE-passenger Ford for hire, with driver by the hour, day or week; rates reasonable. Phone 3928Y.

HIGHEST prices paid, spot cash, at your door, for poultry of all kinds. Phone 4344, or write Rockside Poultry Farm, Lake Hill P. O.

PLUMBING repairs. Phone 552. Colbert's

PAINTING—Phone 3341L. J. J. Ross, corner Pembroke and Quadra.

USED
PIANO
BUT
AS
GOOD
AS
NEW

HEINTZMAN & CO. "ye olde firme" piano, Ionic design. A really magnificent bargain.

$39 Cash,
Balance
Spread Over
Thirty
Months.

Price only $390. See it. Other bargains in the store if the above doesn't appeal to you.

GIDEON
HICKS
Piano Company
Opposite Post Office Phone 1241

FOR SALE—MISCELLANEOUS

A BARGAIN—.303 Savage rifle, six-shot, in perfect order, with shells and case, for $15. Box 4867, Colonist.

A SILK sweater coat, hat and several other articles for sale, very cheap. Apply Room 7, 707½ Yates Street, between 2 to 5 p. m.

ADS should be changed frequently and run daily or at least every other day. See Newton Advertising Agency, 24 Winch Building.

A VARIETY of cut flowers, fruit and vegetables at Mrs. Rudd's market stall, No. 14, or Buena Vista, Burnside Road; phone 1933R1.

ALL black soil and manure delivered. Phone 168.

ALL black soil and manure delivered. Phone 1864.

BUY second-hand furniture at Ferris', 1419 Douglas, and save 100 per cent. Phone 1879.

CORDWOOD—Best dry fir, 12 or 16 in. blocks; $5.50 cord. Marlow, phone 3303R.

CHEAP—12x14-inch English enlarging camera, with R. R. lens, complete as new, for $16; cost $30. Box 4868, Colonist.

FOR cordwood and millwood, phone 4490.

FOR Sale—Spencer Diamond stove, one mandolin, one accordion, two grass chairs, child's cot and mattress, all in first-class condition. 2114 Belmont Ave.

FOR Sale—Persian kittens, smoked cats; Toms, $10. Phone 2009L.

FOR Sale—Field glasses, manufactured by Lemaire, Paris, in leather case, first class condition, suitable for officers, and vest-pocket kodak in case. Phone 2728L.

FOR Sale—Lady's chinchilla cloth long coat, excellent condition, cheap; two navy-blue serge suits, also plain grey tailor suit, size 36 to 38, cheap. Phone 2728L.

FOR Sale at Once—Boat hull, 50x12 rudder, pump, winch, stove toilet, 2 dowits, etc.; price for everything $85. Alaska Junk Co., cor. Store and Cormorant. Phone 3702.

FOR Sale—Furniture, also tent, at 707 Oswego Street.

FORD Renewals—Better than Ford timers, $1.75 and $2.00 each; complete set felt gaskets, 90c; complete set metal gaskets, including cylinder head, $1.00; pedal pads, per set, 50c; Ford valves, 25c; ignition wires, high and low tension, $1.00 per set; cut-out, $1.25 per set; oil gauges, 40c, 50c and 75c; piston rings, 15c each; fan belts, 25c, 35c and 45c; fender braces, $3.30 fitted; transmission band linings, best grade, $1.00 per set; radius rod trusses, $2.00; rear brake shoes, lined, $1.50 per set. Thos. Plimley, Garage, 727 Johnson Street.

FOR Sale—Parcel of clothing containing woman's suit, hat, coat, boots, children's clothing, etc., price $5. Phone 348L2.

FURNITURE—Lady leaving town this week has for sale hall stand, Majestic range, Davenport, two good beds, etc. Apply 1905 Maple Street, near Jubilee Hospital.

FURNITURE—Another very fine lot of nearly new furniture selling daily; tremendous bargains. Magnet Auction Rooms, corner Douglas and Fort.

HEATERS—Cheapest prices and largest stock of used heaters in Victoria. Eastern Stove Co., 848 Fort St.

LADY'S cloth and taffeta suit, new condition, present fashion for lady, medium build, $10. Also silk check dress, $5. Phone 4731.

LUMBER bargain for builder; $200 cash. Box 4822, Colonist.

MILL wood, fir, $3 double load. Phone 4130R.

MILLWOOD, $3 cord. Marlow, phone 3303R.

MALLEABLE steel ranges, $1 down and $1 per week. Phone 4689. 2001 Government Street.

OFFERS wanted—New-Life massage vibrator, large size, condition as new. Box 4122, Colonist.

PIANOLA music rolls, selection of 45 rolls, classical and various music; fits Angelus pianola; cost $70; price $10, or exchange for anything useful (clothing preferred). Phone 2653X.

PIANOS for Sale—Several fine toned instruments only slightly used, selling one-third of cost. Magnet Auction Rooms, corner Douglas and Fort.

RUBBER tired wagon in good condition. Apply Mrs. A. Mallett, San Juan Ave., Gordon Head.

SEWING machines from $5 up; all machines in first-class order; drop-heads from $12 up. Call at The Bargain House, 1600 Douglas St.

SCOTCH collie for sale. Apply 1025 Johnson Street.

SOUTHALL for stoves and ranges, corner Yates and Quadra; exchanges made, coils made and connected, stoves bought. Phone 4229R.

UNDERWOOD typewriter for sale, guaranteed good condition. Box 4312, Colonist.

WIRE rope, various sizes, long lengths, almost new. Apply P. O. Box 893, Victoria.

FOR SALE—MISCELLANEOUS

(Continued)

IT REQUIRES
TIME AND
PATIENCE

—to write a good Ad. You have seen many good, catchy Ads. Writing and changing Ads is our business. If we didn't make Ads pay we'd be out of business, and so would newspapers.

A SMALL AD
DAILY OR
EVERY
OTHER DAY

brings better returns than occasional "splashes," and costs a good deal less. Rates for local and other publications promptly furnished.

NEWTON
ADVERTISING
AGENCY.

23-4-5 Winch Building Phone 1915

WANTED—MISCELLANEOUS

ALL kinds ladies' and gent's discarded clothes, shoes, etc., wanted; will pay highest prices. Phone 4433L. Will call. 541 Johnson St.

ARTICLES bought and sold. Victoria Second-Hand Crockery and Furniture Store. 620 Johnson Street; phone 2793L.

ATTENTION—Sell your discarded clothes, etc., direct to dealers; best prices paid. Phone 2192. 1324 Government Street.

ARMENIAN store pays high prices for ladies' and gent's clothing. Phone 3864. T. Sam, 534 Johnson Street.

ANY person intending to ship their household goods, trunks, boxes, etc., to Calgary, Edmonton, Winnipeg or surrounding country, Ontario, Quebec, New Brunswick, Nova Scotia or United States points, should get our rates in consolidated cars. We can save you a lot of money; quick service. Also moving, packing and fireproof storage. Independent Van & Storage Co., Ltd., 635 Cordova Street West, Vancouver, or Jeeves Bros. & Lamb, Victoria, phones 1567 and 2283.

ATTENTION—Discarded men's clothes and shoes wanted. Will pay best prices. Phone 4433L. Will call.

BEST prices paid for gentleman's clothing, old gold and silver. Phone 4329. 1421 Government St.

BEST prices paid for gents' cast-off clothing. Give me a trial. Phone 3007. 1409 Store Street.

CASH paid for old false teeth; sound or broken. 541 Johnson Street.

FURNITURE wanted in good condition; any quantity from $5 to $5,000. Ring up the Bargain House for prices on your goods. 1600 Douglas St.

LADIES' Dress Agency, 1303 Blanshard, opposite library. A lady buyer will call on you privately. Suits, skirts, coats, etc., for sale.

IF you have furniture for sale phone 1879 for best prices. Several houses to furnish.

RAGS, 2c lb.; rubber tires, 4c lb.; brass, 10c lb.; copper, 18c lb.; lead and zinc, 4½c lb.; sacks, 5c and 6c, at Canadian Junk Co., 509 Johnson Street.

TIMBER—Wanted, large block of timber; will pay cash. Send particulars to C. Gray, 430 Robson Street, Vancouver.

WANTED—Five gallons milk daily. Box 4786, Colonist.

WANTED—Small storage battery. Phone 3872.

1,000,000 MORE empty sacks wanted. D. Louis, 919 Caledonia Avenue, Victoria, B.C., phone 3492.

TO RENT—MISCELLANEOUS

DESK room in nice bright front office, as good as ground floor; with typewriter and phone. Apply 24 Winch Bldg.

WANT TO RENT—MISCELLANEOUS

PARTY wishes piano in return for safe-keeping; no children. Phone 2342.

ROOM AND BOARD

BOARD residence in quiet home, near Parliament Buildings, 116 Menzies Street, phone 3946L.

BEACON Hill, furnished, very large front bedroom and sitting room; meals optional; close in. Phone 1410L. 633 Simcoe.

BUSINESS or professional gentleman, in refined home, Rockland Avenue; very select, late dinner, every convenience and comfort. Phone 3319R.

COMFORTABLE room and board, reasonable, close in. 615 Vancouver Street, phone 3820X.

COMFORTABLE rooms, also breakfast. 1027 Southgate.

FURNISHED or unfurnished room to let with board, reasonable. 1202 Fort St., phone 2022R.

FAIRFIELD — Rooms, board optional. Phone 4457L.

LADY with comfortable home in country wishes another for company and to share table expenses. Answer Box 25, Harrison Mills, B. C.

ROOM and board in private home; terms reasonable. 329 Simcoe Street. Phone 4127L.

TWO large front rooms, with fireplace, with board, or without, very reasonable. 434 Quebec Street, five minutes' walk from city.

ROOM AND BOARD WANTED

WANTED—Room and board; state terms. Box 4846, Colonist.

HOUSEKEEPING ROOMS

AT 524 Michigan Street, near Parliament Buildings, comfortably furnished housekeeping rooms. Phone 2414L.

APPLY 331 Michigan, front room, single or with cooking privileges, modern.

BELLEVUE Hotel, 734 Yates Street; a limited number of housekeeping rooms; all modern conveniences; reasonable rates.

EXCELSIOR housekeeping rooms, 407 Belleville; phone 902L.

FURNISHED housekeeping rooms for gentlemen, suitable for baching; gas, bath and phone; two blocks from post office. 734 Humboldt Street.

HOUSEKEEPING Rooms. 1024 Vancouver Street.

LIGHT housekeeping, suitable for bachelors. 422 Dallas Road.

SOLDIER'S mother will rent two unfurnished rooms, cheap, near Moss Street. For particulars write P. O. Box 911.

TO Rent—Comfortably furnished housekeeping rooms with use of piano. 631 Avalon Road.

HOUSEKEEPING ROOMS WANTED

UNFURNISHED room wanted in or near town; must be cheap. Box 4833, Colonist.

FURNISHED ROOMS

COMFORTABLE furnished housekeeping room, every convenience, $1.50 week. 923 Collinson Street.

FURNISHED front bedroom with open fireplace, suitable for gentleman. 107 Government Street.

FURNISHED or unfurnished rooms to let, newly decorated. 1017 Burdett.

ONE large bed-sitting room, all modern conveniences; close in. Box 4662, Colonist.

FURNISHED ROOMS WANTED

WANTED—Furnished three rooms or small house, close in preferred; no children. Box 4805, Colonist.

FLATS OR APARTMENTS

APARTMENTS for rent in Trew Building, 1189 Newport Avenue, Oak Bay, opposite Oak Bay Hotel, $5 month. Wise & Co. 109 Pemberton Building.

AT Hampton Court, Cook and Leonard Street, four-room unfurnished suite.

AT October Mansion, 3-roomed apartment, unfurnished.

COWPER Apartments (new, unfurnished), Menzies Street, near Beacon Hill and Parliament Buildings. Three and four-room suites, heated, modern and comfortable. Apply on premises, 210 Menzies St.

FURNISHED suites, delightfully situated, close in. 646 Simcoe, phone 2866R.

FURNISHED suite, Bellevue Court, Oak Bay. Phone 2754.

FURNISHED apartments, Gladstone Ave., $9 up. Phone 5483.

GLENGARRY, 816 Cook, furnished and unfurnished suites to rent.

MOUNTVIEW apartments, Fairfield, furnished suite, $9. Campbell Bros., 1007 Government.

"TREBARTHA" — Modern apartments. Apply Suite 6.

TENDERS WANTED

WANTED—Estimates on small building job. Phone 6236L.

HOUSES FOR RENT

DOMINION Road—Four-room bungalow to let; rent $9. Phone 1185L.

FOR sale or rent, 6-room modern bungalow, Oak Bay; a very desirable property; owner going to England, will sell at a snap, cheap. Box 4845, Colonist.

NEARLY new 5-room bungalow for rent. 2205 Chambers, corner Princess.

JAMES Bay, new 8-room house, near sea, park, car; fine view. Phone 4605R.

SIX-room fully modern house. Phone 556L.

SIX-room house and bathroom, 26 Dallas Avenue, fine location, $15 month. Wise & Co., 109 Pemberton Bldg.

SIX-room modern house, close in. Apply 1054 Burdett Ave.

SEVEN-room house and bathroom, 832 Island Road, Oak Bay in splendid condition; good location; only $12 month. Wise & Co., 109 Pemberton Bldg.

TO Rent—Four-room house, all conveniences, $5 per month. 2919 Ruby Road.

$10 MONTH; very pleasant 4-room bungalow (new), has enamel bath, chandeliers, etc.; this side Jubilee Hospital. Call 1158 Mason Street, above Cook.

WANTED TO RENT—HOUSES

WANTED to Rent—Modern house or bungalow, between Cook and Moss Street, and Dallas Road and Faithful Street. Will take lease; responsible tenant; possession November 1. Box 4600, Colonist.

FURNISHED HOUSES TO LET

A SEVEN-room stone bungalow, hot water heating, all new furniture throughout, good view and high; rent reasonable to responsible party. Can be occupied at once; every convenience in the house. Phone 4234R.

BEAUTIFULLY furnished 6-room house; piano; Oak Bay; immediate possession, $15 to responsible party. Box 4632, Colonist.

COMFORTABLY furnished 3-room house, Fairfield district. Apply 144 Joseph Street.

COMFORTABLE furnished cottage, four rooms. 1609 Gladstone, near St. Margaret's School.

FOR two months, cosy 5-room home, all conveniences, furnace, phone, ten minutes from P. O. Apply 134 Clarence St.

FOR Rent—Well furnished ten-room house, furnace, laundry and garage, $50 per month. Phone 3670. Address 1652 Wilmot Place, Oak Bay.

FOR Rent—Comfortably furnished 8-room house, Craigdarroch vicinity. Box 4815, Colonist.

FOR Rent—Seven-room dwelling, well furnished; piano, furnace. Victoria West. Phone 3881R.

FOR Rent—7-roomed, all stone bungalow, Oak Bay; hot water heating, electric light, garage, all new furniture throughout, good view and high; reasonable rent to responsible party; no children. Apply Green & Burdick Bros., cor. Broughton and Langley. Phone 4169.

FURNISHED 5-room bungalow, Oak Bay, to let; furnace; modern conveniences. Phone 2725.

FURNISHED house, modern. Phone 1380L.

FURNISHED house to rent, six rooms, bathroom, piano, furnace; three minutes from Hillside car. Phone 1413.

SEVEN-room house, best part Fernwood Road, $16. Phone 5323L.

TO Rent—Small furnished cottage, large lot, nice location; rent $12.50. Apply 1421 Gladstone Avenue.

TO Let—A furnished 5-room house. Apply 560 Cornwall Street.

TO Let—For six months or longer, well and comfortably furnished house of six rooms, near Christ Church Cathedral; phone, electric light, gas, etc.; rent moderate. Address by letter to Box 4657, Colonist.

WELL furnished house in Oak Bay to let, three sitting rooms, four bedrooms; near car line; good lawn; tennis court. Box 4863, Colonist.

WELL furnished house, close in, every convenience. 1054 Burdett Avenue.

FURNISHED HOUSES WANTED

WANTED—Small furnished house in or near Victoria; no children; rent $20. Write or phone A. Price, James Bay Hotel.

WANTED—Nicely furnished house, Fairfield district. Dalby & Lawson, 615 Fort Street.

WANTED in Oak Bay, near carline, furnished house for six months, with five bedrooms and furnace; rent monthly, $15. Phone 5528L.

WANTED—Small modern furnished bungalow with bath; careful tenant; no children; close to car line. Address Box 4673, Colonist.

WANT TO EXCHANGE

WE specialize in exchanging all classes of property; 300 trades to choose from. Campbell Bros., 1007 Government St.

WILL trade useful horse for poultry of any description. Phone 4344.

POULTRY AND LIVESTOCK

FOR Sale—Jersey-Holstein cow, fresh, 4 years old; Ayrshire cow, fresh, 4 years old; horse, 4 years, work double or single, 1,300 lbs.; also good driving horses, cheap. Thos. Mould, 486 Culduthel Road, close to Tolmie Hill School.

FOR Sale—Purebred Blue Persian cats, good vermin killers, rats and mice. E. E., care Maywood P. O., Victoria.

FOR Sale—Airedale puppy dogs by Ch. Bachelor's Boy ex Gipsy Queen; winner at recent Duncan show; price $10 up. Phone 4183R. 149 Croft Street.

FOR Sale—A pedigree black and tan terrier. 619 Harbinger Ave.

FOR Sale—Eighteen large ewes, $12 each: Gregory, Millstream.

FINE registered Shropshire rams for sale at reasonable prices. Apply L. Wright, superintendent Braefoot Farm, R. R. No. 4, Victoria.

FOR Sale—Young Jersey cow, purebred Belgian Hare rabbits. Phone 5236L.

FOR Sale—About 100 splendid White Leghorn yearling hens, to make room for pullets; excellent breeders next year; $1 each at ranch. Miss Eva Hart, R.M.D. Sidney (Tripp Station), winner at egg-laying contest.

NICE Jersey cow in calf, cheap. 3184 Shelbourne Street.

RABBITS and hutches for sale. 838 Collinson Street; phone 1919L.

TWO Jersey cows for sale at snap prices, $50 and $65 each. Box 4869, Colonist.

WANTED—Barn, suitable for six or eight cows, and small house, Cadboro-Oak Bay; also some land. Box 3833, Colonist.

WHITE Leghorns, yearlings, and brown Leghorns, for sale, good Winter layers. Phone 4344.

WANTED—Your chickens, ducks or young pigs; cash paid at your house. Phone 5019L.

WE pay highest prices for your poultry of all kinds; cash at your door. Phone 4344, or write Rockside Poultry Farm, Lake Hill P. O.

AUTOMOBILES

AUTOS for Sale—1916 Ford, 5-passenger, like new; Overland, 5-passenger, private car, $350; Cadillac, 5-passenger, electric lights, starter, etc., $475; Tudhope parts, 6 cylinder engine, Bosch magneto, radiator, 36x4 tires, rims, etc. Cameron, 521 Superior Street, behind Parliament Buildings.

AUTO repairs and supplies. Cameron Motor Co., 1052 Fort Street, phone 4633. Cars for sale. Late model Ford, perfect condition, $375; 1913 Hudson, perfect condition, new tires all round, $500. Also taxi-cab, repaired and in first-class mechanical condition, cheap.

FOR Sale—Ford roadster in perfect running order. Apply Cameron & Calwell stables.

FORD car, five-seater, perfect order; price $300. Seen by appointment. Phone 3382R.

FOR Sale—Five-passenger Ford, in excellent condition. 862 Dunedin Road.

FOUR-seater Hupmobile, small model, recently overhauled, $275. Apply H. A. Davie, McLaughlin agent, 923 Fort St.

HUPMOBILE, 1914 model, 4-passenger, electric lights and starter, newly overhauled and painted, new tires, $600, or would trade for up-to-date car, Dodge preferred. Phone 1676X2.

WANTED—Second-hand Harley-Davidson motorcycle; moderate price. P. O. Box 582, city.

WANTED—Late model Ford, no jitney. Phone 4465L.

1912 OVERLAND 5-passenger car in excellent order, for sale; a bargain, $350. Apply H. A. Davie, McLaughlin agent, 923 Fort Street.

1914 FORD car for sale; good shape. Phone 1332R2

LOST AND FOUND

LOST—Child's white serge belt, Esquimalt Road. Return to Colonist.

LOST—Saturday morning, half of long gold cuff link, stone setting. 47 Menzies Street. Reward.

LOST—Child's purse on Richardson Street. Finder kindly leave at 616 Trutch St.

LOST—A long pearl earring, blue stone with gold circle. Reward. Phone 2467L.

LOST—In Oak Bay, yellow silk sweater sash. Return to 2171 Granite Street, or phone 614R.

BUSINESS CHANCES

WANTED—By owner of large tract of land, partner with few thousand dollars and knowledge of sheep raising. Apply P. O. Box 447, Victoria.

PERSONAL

MADAME ROBERT, a native of France and a renowned psychic is here for a short time only; consultations from 1 to 6 p. m. Circles Tuesday and Thursday, 8 p. m. Spirit messages. Room 104, Metropolis Hotel, Yates Street.

MONEY TO LOAN

HAVE $250 to invest, with services; good references. Box 2293, Colonist.

WE have money to loan. Coast Builders and Brokers.

ANNOUNCEMENTS

MADAM CEERA wishes her many friends to know that she has closed her tent at the Gorge and located at 820 Craigflower Road for the Winter months. Phone 2360.

CROFT & ASHBY

Phone 2000—634 View Street—P. O. Box 200

TIMBER Lands—Over 10,000,000,000 feet in British Columbia, Oregon and Washington.

MINES, farms, pulp propositions.

SYNOPSIS OF COAL MINING REGULATIONS

COAL mining rights of the Dominion in Manitoba, Saskatchewan and Alberta, the Yukon Territory, the Northwest Territories and in a portion of the Province of British Columbia, may be leased for a term of twenty-one years, renewal for a further term of 21 years at an annual rental of $1 an acre. Not more than 2,560 acres will be leased to one applicant.

Application for a lease must be made by the applicant in person to the Agent or Sub-Agent of the district in which the rights applied for are situated.

In surveyed territory the land must be described by sections, or legal sub-divisions of sections, and in unsurveyed territory the tract applied for shall be staked out by the applicant himself.

Each application must be accompanied by a fee of $5 which will be refunded if the rights applied for are not available, but not otherwise. A royalty shall be paid on the merchantable output of the mine at the rate of five cents per ton.

The person operating the mine shall furnish the Agent with sworn returns accounting for the full quantity of merchantable coal mined and pay the royalty thereon. If the coal mining rights are not being operated, such returns should be furnished at least once a year.

The lease will include the coal mining rights only, rescinded by Chap. 27 of 4-5, George V. assented to 12th June, 1914.

For full information application should be made to the Secretary of the Department of the Interior, Ottawa, or to any Agent or Sub-Agent of Dominion Lands.

W. W. CORY,
Deputy Minister of Interior.

N. B.—Unauthorized publication of this advertisement will not be paid for.—83575.

THE CORPORATION OF THE DISTRICT OF OAK BAY

Municipal Elections

The Voters' List for the forthcoming Municipal Election is now being prepared, and the following classes of voters must furnish the following information to the Clerk or Assessor before being placed on the Voters' List.

PROPERTY OWNERS—When the assessed owner of real property is the holder of the last Agreement to Purchase said land, or the last assignee of such Agreement, such owner, before having his name entered on the Voters' List must file with the Clerk or Assessor before 5 o'clock in the afternoon of the 30th day of November next, a declaration proving that he or she is the holder of the last Agreement to Purchase, or the last Assignee thereof, by the terms of which such holder or assignee is liable to pay the taxes and has paid the current year's taxes.

CORPORATIONS — Corporations whose names are on the Voters' List can only vote by a duly authorized agent whose authority must be filed with the Clerk before the 30th November, such agent shall be a resident in the Province and a British subject of the full age of 21 years.

HOUSEHOLDERS AND LICENSEHOLDERS—Persons of this class who are desirous of having their names placed on the Voters' List must, during the month of October, file with the Clerk a Statutory Declaration as prescribed by the Act.

Declaration forms may be obtained at the Municipal Hall.

F. W. CLAYTON, Clerk.

MUNICIPAL VOTERS' LIST, 1917

Those desiring to qualify to vote at the next Municipal Election (in January next) either as

1. Assessed owners of property held under agreement to purchase.
2. Authorized representatives of corporations.
3. Householders, or
4. Licensees, may obtain the necessary forms for that purpose at the office of the City Assessor, City Hall, who is authorized to take the necessary declarations.

The time within which such assessed owners of property or representatives of corporations, may qualify as voters expires on the 30th day of November next, at 5 p. m., and that for receiving the declarations of householders and licensees is during the month of October, 1916.

WELLINGTON J. DOWLER,
City Clerk.

City Clerk's Office, Victoria, B. C.
October 5, 1916.

THE CORPORATION OF THE TOWNSHIP OF ESQUIMALT.

MUNICIPAL ELECTIONS

The Voters' List for the forthcoming Municipal Elections is now being prepared, and the following classes of voters must furnish the following information to the Clerk before being placed on the Voters' List.

PROPERTY OWNERS—When the assessed owner of real property is the holder of the last Agreement to Purchase said land, or the last Assignee of such Agreement, such owner, before having his name entered on the Voters' List must file with the Clerk before 5 o'clock in the afternoon of the 30th day of November next, a declaration proving that he or she is the holder of the last Agreement to purchase, or the last Assignee thereof, by the terms of which such holder or assignee is liable to pay the taxes and has paid the current year's taxes.

CORPORATIONS — Corporations whose names are on the Voters' List can only vote by a duly authorized agent whose authority must be filed with the Clerk before the 30th November, such agent shall be a resident in the Province and a British subject of the full age of 21 years.

HOUSEHOLDERS AND LICENSEHOLDERS—Persons of this class who are desirous of having their names placed on the Voters' List must, during the month of October, file with the Clerk a statutory declaration as prescribed by the Act.

Declaration forms may be obtained at the Municipal Hall.

G. H. PULLEN,
Clerk.

REWARD

A reward of $50 will be paid for the recovery of a Torpedo which was lost on Saturday, 7th October, 1916. The position when Torpedo went down was 1½ miles S. 40 deg. E. magnetic from Fisgard Island lighthouse.

(Signed) GEORGE PHILLIPS.
H. M. C. Dockyard, Esquimalt, B. C.

REPAIRS TO ROSS BAY SEA-WALL

Sealed tenders will be received by the undersigned, up to 4 p. m., on Monday, 23rd October, 1916, for approximately 1,000 (one thousand) tons of Rubble Pitching, to be placed at the toe of Ross Bay Sea Wall. Specification can be secured from the City Engineer. Tenders must be addressed to the City Clerk, and marked on the outside of the envelope, "Tenders for Ross Bay Sea Wall Repairs." The lowest or any tender not necessarily accepted.

WELLINGTON J. DOWLER,
City Clerk.

City Clerk's Office, City Hall, Victoria, B. C., October 10, 1916.

IN THE SUPREME COURT OF BRITISH COLUMBIA

In the Matter of the Estate of William Michael de Leschrey, Deceased, and in the Matter of the Administration Act.

Notice is hereby given that under an order granted by the Hon. Mr. Justice Morrison, dated September 26, 1916, I, the undersigned, was appointed Administrator of the estate of the above deceased with the will annexed. All parties having claims against the said estate are requested to forward particulars of same to me on or before October 26, 1916, and all parties indebted to the said estate are requested to pay such indebtedness to me forthwith.

Dated at Victoria, B. C., this 10th day of October, 1916.

WILLIAM MONTEITH,
Official Administrator.

HELD TO PROMISES

President Wilson States Position in Regard to Germany's Submarine War—Naval Patrol

LONG BRANCH, N.J., Oct. 9.—President Wilson announced today, as a result of the raid by German submarines on British and neutral vessels off the American coast, that "the German Government will be held to the fulfilment of its promises to the Government of the United States." He added that he had no right now to question Germany's willingness to fulfill the promises.

Just before Count Bernstorff, the German ambassador, called on the president at Shadow Lawn this afternoon, Mr. Wilson issued the following statement:

"The Government will, of course, inform itself as to all the facts, that there may be no doubt or mistake as far as they are concerned. The country may rest assured that the German Government will be held to the complete fulfilment of its promises to the Government of the United States. I have no right to question its willingness to fulfill them."

WASHINGTON, Oct. 9.—The Navy Department began today preparations to establish a patrol of warships along the North Atlantic coast to make certain that American neutrality is not violated by the German submarines raiding entente and neutral shipping.

Norwegian Vessels Destroyed

LONDON, Oct. 9.—The Norwegian steamer Ronri has been torpedoed in the Arctic. Her crew was landed, according to a Reuter dispatch from Christiania. The dispatch says that it is feared that the Norwegian steamer Viking has met a similar fate in the Arctic, as wreckage with her name has washed ashore.

Churches Should Advertise

It is but in keeping with the trend of modern movement that the churches should begin to consider seriously the advisability of advertising as a means to prevent decreases in attendance at their services. The church has seen that it has to meet competition, and that if it is to hold its people it must arouse, and keep aroused, their interest. It was typical of the change in sentiment in late years that Rev. E. J. Bishop should suggest to the Ministerial Association, recently, that it undertake a general campaign of advertising, and it was also typical of the changing sentiment that this suggestion was not regarded as insurrectionary. The ministers feel that a crisis in church affairs has come, and they are willing to use modern methods in order to meet it.

Some may argue that it will cheapen the church if its attractions are advertised. Not a bit of it. If the church is good for anything it cannot have too much advertising. Every preacher, every evangelist, in fact every Christian, is advertising the churches every chance he gets. That is, he is if he is doing his duty.

The use of the newspapers to advertise the church more fully is simply the utilizing of a means that is placed within the reach of the ministers. The press has taken the place of the mouth to mouth method of exchanging information, and when it can be used to a good purpose, advantage should be taken of the opportunity. The newspaper of today goes into the highways and byways as well as into palaces and parliaments. It is the universal vehicle for the spread of information, and if the churches fail to employ it, they must blame themselves if they do not get into intimate contact with the people.—News Telegram.

LOCAL RETAIL MARKETS

Vegetables			
Blackberries, box			.10
Cucumbers, each	.05	and	.10
Peaches, basket			.30
Plums, basket			.15
Canteloupe, each			.10
Watermelon, each	.25	to	.50
Beets, per lb.			.04
Carrots, per lb.			.04
Cabbage, lb.			.03
Celery, local, lb.			.08
Grapes, 2 lbs.			.25
Lettuce, local head			.05
Melons, Casaba	.25	to	.50
Onions, dry, 6 lbs.			.25
Onions, pickling, 6 lbs.			.25
Parsley, bunch			.05
Parsnips, 6 lbs.			.25
Potatoes, 20 lbs.			.25
Potatoes, sack	1.35	to	1.50
Potatoes, Ashcroft			1.75
Tomatoes, local, lb.			.10
Turnips, lb.			.03½
Vegetable Marrow, lb.			—
Fruit			
Apples, table, 3 lbs.			.25
Apples, cooking, 6 lbs.			.25
Bananas, doz.			.35
Grapefruit, Cal., lower grade, 3 for			.25
Lemons, Cal., dozen	.30	to	.40
Oranges, valencia, doz.	.35,	.40,	.50
Sugar			
B. C. Granulated, 20 lb.			1.65
B. C. Granulated, 100 lbs.			8.00
Dairy Produce and Eggs			
Butter—			
Comox, lb.			.45
Cowichan Creamery, lb.			.50
Eastern Creamery, lb.			.40
Cheese—			
Canadian, lb.			.30
Canadian Stilton, lb.			.30
English Stilton, lb.			.40
Eggs, local, doz.			.50
Fish			
Bloaters, lb.			.10
Cod, lb.			.10
Cod Fillets, lb.			.15
Finnan Haddie, lb.			.15
Halibut, lb.			.15
Herring, lb.			.05
Herring, kippered, lb.			.10
Oysters, Esquimalt, doz.			.30
Salmon, frozen, lb.			.10
Salmon, smoked, lb.	.20	to	.30
Salmon, lb.			.15
Salmon, Spring, lb.			.12½
Salmon, kippered, lb.			.15
Skate, lb.			.10
Soles, lb.			.10
Whiting, lb.			.12½
Flour			
B. & K. Bread Flour, 49-lb. sack			2.50
Purity, 49-lb. sack			2.50
Robin Hood, 49-lb. sack			2.50
Five Roses, 49-lb. sack			2.50
Royal Standard, 49-lb. sk.			2.50
Gold Seal, 49-lb. sack			2.40
Snowflake, 49-lb. sack			2.10
Wild Rose, 49-lb. sack			2.10
Meats			
Beef, loin roasts, lb.	.25	to	.30
Beef, boiling, lb.	.12½	to	.15
Mutton, forequarters, local, lb.			.20
Mutton, hindquarters, lb.			.25
Mutton, leg, lb.			.30
Mutton, loin, lb.			.30
Pork, legs, lb.	.25	to	.30
Pork Sausage, pure	.20	to	.25
Pork Shoulders, lb.	.18	to	.22
Pork, loins, lb.			.30
Turkeys, cold storage, lb.			.30

Feed

	Per ton	Per 100
Wheat	$52.00	$2.70
Bran	30.00	1.60
Shorts	32.00	1.70
Prairie Hay	26.00	1.70
White Middlings	34.00	1.80
Timothy Hay	28.00	1.25
Ground Barley	46.00	2.40
Ground Feed	33.00	1.70
Oats	32.00	1.75
Crushed Oats	34.00	1.80
Corn	46.00	2.40
Cracked Corn	48.00	2.50
Feed Corn Meal	48.00	2.50
Barley	44.00	2.30

The Japanese liner Sado Maru, of the Nippon Yusen Kaisha fleet, left Yokohama on October 5 for Victoria and Seattle and should dock here on October 20. She carries passengers and freight.

Victoria Public Market

Victorians who attended the exhibition showed by the great interest they displayed in the exhibits that they were deeply interested in Home Production. At the Market, home produce is found in great variety, in tempting and attractive array, at most favorable prices to the buyer, and on sale by the persons responsible for its giving satisfaction and who are anxious to make and preserve a good impression with the patrons of the market. We ask for your support, which is the prime necessity if we are to go ahead with the production of home grown and home made articles.

HAMSTERLEY FARM

Bottled Peaches and Pears in Syrup

which won universal admiration at the Exhibition

40c and 25c Per Bottle

10c and 5c Will be Paid Back for Empties

This makes them as cheap as canned goods, and far safer and healthier.

WINNIPEG GRAIN MARKET

WINNIPEG, Oct. 10.—Wheat, calculated from Saturday's close, was ⅝c down for October, ⅝c down for November, and ½c lower for May. Oats was unchanged for October, ½c lower for December, and unchanged for May. Barley was unchanged. Flax gained 4c in October, 4c in November, and 3c in December. It was a light market most of the day, but towards the close the weakness was followed by a rally. The market was strong on news of high foreign markets and better marine news. A few short were brought in and some fair commissioned offers. The announcement that the British Government has practically commandeered all the wheat in the United Kingdom was a check to the bullish sentiment, while the Greek news was more favorable to the Allies. This caused a break, and wheat looked weak on profit-taking, but a strong rally took prices up near the high points again. The cash market was dull and spreads are approaching the delivery stage.

	Open.	Close.
Wheat—		
Oct.	166	166
Nov.	165⅝	166⅝
Dec.	159	160⅞
May	160⅝	161⅞
Oats—		
Oct.	55⅛	55⅛
Dec.	53	53⅝
May	55	55½
Barley—		
Oct.		96
Flax—		
Oct.	228	228
Nov.	229	228
Dec.	221	224

Cash prices: Wheat—1 Nor., 168⅝; 2 Nor., 166⅛; 3 Nor., 160⅝; No. 4, 155⅝; No. 5, 152⅝; No. 6, 131⅝; feed, 104⅝.

Oats—2 C. W., 55⅛; 3 C. W., 54⅛; extra 1 feed, 54⅛; 1 feed, 54⅛; 2 feed, 54.

Barley—No. 3, 96; No. 4, 91; rejected, 79; feed, 79.

Flax—1 N. W. C., 227⅝; 2 C. W., 224⅝.

RAINS IN SOUTH WILL MAKE RAISINS HIGH

California Crops of Dried Fruits Spoiled by Bad Weather—Will Affect Local Markets

Raisins, figs and other varieties of dried fruits will be an expensive commodity this Winter owing to the rains which have been falling in California. Word received yesterday by a local wholesale house from San Francisco states that a deplorable situation prevails in all the raisin-producing districts of the San Joaquin Valley, and, while it is impossible to estimate the damage wrought to the crops, it is generally figured that they have been cut down from 25 to 50 or 60 per cent.

"If weather conditions do not improve," says the San Francisco communication, there is no telling what will become of the raisin crop of 1916. Growers are already endeavoring to sell an enormous tonnage of damaged grapes to the wineries. We cannot say definitely just when shipments can move or what deliveries can be made."

As Victoria depends almost entirely upon California as its source of supply, the prices will be materially affected here by the crop failure in the South.

The reduction in the price of lemons came somewhat as a surprise to local jobbers, as it had been predicted that it would continue to rise till the $4-mark per case was reached. It has declined to such an extent that lemons are now to be had as low as $4.25 per case, wholesale.

Following are current produce prices:

Dairy Produce

Butter	.36 to .40
Cheese, per lb.	.24½
Eggs, B. C. fresh, per doz.	.58
Eggs, Eastern (Alberta, fresh)	.35
Eggs, cooking, per doz.	.31

Fruits

Apples, Gravenstein, box	1.75
Apples, local cooking, box	1.00 to 1.25
Cranberries, lb.	.12½
Grapefruit, Cal., per case	4.00
Grapes, Tokay, crate	2.50
Lemons, Exposition, per case	6.75
Lemons, Panamas, per case	6.25
Melons, Casaba, crate	1.65
Oranges, fancy Sunkist, Valencia	4.75
Oranges, choice Valencia, case	4.50
Peaches, box	.90
Pears, box	1.00 to 1.25
Potatoes, ton	22.00
Potatoes, Ashcroft, ton	27.00
Potatoes, Sweet, lb.	.06
Plums, box	.50 to .75
Bananas, lb.	.05½
Cucumbers, local, doz.	.75
Tomatoes, crate	1.25 to 1.50
Canteloupe, crate	2.75

Vegetables

Parsley, doz.	.25
Peppers, per crate	2.00
Beets, per sack	1.25
Cabbage, per lb.	.01½
Carrots, per sack	1.00
Garlic, per lb.	.15
Onions, green, per doz.	.30
Onions, Cal., sack	3.50
Turnips, new, per sack	1.00

MONTREAL PRODUCE

MONTREAL, Oct. 10.—Butter strong, with a good demand for all offerings. Cheese quiet but firm. Eggs active.

Cheese—Finest Westerns, 21⅝ to 22; finest Easterns, 21⅝.

Butter—Choicest creamery, 39 to 39½; seconds, 38 to 38½.

Eggs—Fresh, 45; selected, 38; No. 1, 33 to 34.

Pork—Heavy Canada short cut mess, 34 to 35; Canada short cut back, 32 to 33.

Metal Market

NEW YORK, Oct. 10.—Lead, $7 to $7.10. Spelter quiet; spot, East St. Louis delivery, 10. Copper firm; electrolytic, nearby nominal; first quarter, $27.25 to $28. Iron unchanged and steady. Tin strong; spot, $42 to $45.

For distinctive Stationery, embossed or plain, try Macey's Gift Shop, 617 View Street.

MARKET RECOVERS PART OF DECLINE

Nervousness Caused by Submarine Developments Passes Off—Material Advances Made by Several Stocks.

NEW YORK, Oct. 10.—The quakes and tremors experienced by yesterday's stock market were lacking today, trading proceeding in orderly fashion and for the most part at higher levels. The alarm occasioned by the submarine developments subsided, although an undertone of caution was indicated, particularly in the final hour, when United States Steel and other leaders yielded a point or more of their best price.

General or public interest in the market received a check in consequence of yesterday's enforced liquidation, but the technical situation, in the judgment of impartial observers, has been strengthened. Securities have gone into strong hands, thereby minimising the danger of such reversals as accompanied yesterday's trading.

A noteworthy feature of the dealings, which again reached the large total of 1,245,000 shares, was the activity and strength in many low-priced railway stocks, embracing most of the railroads traversing Western, Northwestern, and Canadian territories. Gains in these issues ranged from 1 to 4 points, and were accounted for in large part by the publication of the annual statement of the Southern Railway, which disclosed net earnings of $9,245,000, an increase of $7,732,334 over last year.

Other features included the sugar and gas issues, with gains from 3 to 6 points; American Hide and Leather preferred, which gained 7 points; New York Airbrake, Studebaker and Maxwell motors, International Paper, common and preferred, Union Bag and Paper preferred, American Zinc, and the leading coppers.

United States Steel made an extreme gain of 1⅛, and Reading, Lehigh Valley, and Union Pacific, were better by as much as 2 points. Marines and allied issues rose 2 to 3 points, but shaded at the close.

Bonds were strong, with extensive trading in railroad issues. Total sales, par value, $5,065,000.

(Furnished by F. W. Stevenson & Co.)

Stocks—	High.	Low.	Bid.
Alaska Gold	13½	12⅝	13¼
Allis Chalmers	25⅝	25	25¼
do pfd.	..	..	80
Amn. Steel Fdy	40⅝	55¼	40
Amn. Agr. Chem.	..	..	78
Amn. Beet Sugar	95⅝	96¼	95¼
Amn. Can.	61¼	59½	61
Amn. Car and Fdy.	67½	66	66½
Amn. Cotton Oil	..	..	54
Amn. Woolen	52	49⅝	51¼
Amn. Locomotive	78⅝	78	78½
Amn. Smelting	109½	108	108⅝
Amn. Sugar	117½	115¼	116½
Amn. Tel. and Tel.	..	..	132⅝
Anaconda	93⅝	92	92⅝
Atchison	106½	105½	106
Balt. and Ohio	88¼	87½	88
Bethlehem Steel	..	..	540
Brooklyn Rap. Tran.	..	..	24½
C. P. R.	179	176½	176½
Cal. Petroleum	..	..	22½
Central Leather	86	75½	75½
Ches. and Ohio	67¼	66	67
C. and G. W.	..	..	13⅝
do pfd.	40¼	39	40
C. M. and St. P.	..	..	56¼
Colo. Fuel and Iron	55	53½	54⅝
Crucible	86⅝	85½	86⅝
Con. Gas	..	..	139⅝
Distillers Sec.	44	43	43½
Erie	39½	38⅝	39⅝
do 1st pfd.	54	53	53½
do 2nd pfd.	..	..	44
Gen. Motors	..	..	690
Goodrich	73¼	72⅝	73
Great Nor. pfd.	..	..	115
Gt. Ore. ctfs.	..	..	40½
Baldwin	85½	84¼	84¼
Butte Sup.	..	..	64½
Inter. Nickel	51⅝	50½	51⅝
Inspiration	65½	64⅝	65¼
Ind. Alcohol	122⅝	120¼	121
Lackawanna	85	84	84¼
Louis and Nash.	..	..	139
Lehigh Valley	85¼	83	85
Mackay Co's	..	..	83
Maxwell Motor	92½	90½	90⅝
Mex. Petroleum	108⅝	107	107
Overland	..	..	44½
M. S. P. and S. S. M.	..	..	126
Mercantile	38⅝	37	38
do pfd.	110	108½	108⅝
Mo. Pacific	..	..	5⅛
N. Y. Airbrake	160	157	158
Nat. Lead	..	..	89¼
Nevada Cons.	..	..	21¼
New Haven	60½	60	60
N. Y. Central	109⅞	108⅝	109
N. Y. O. and W.	..	..	29¼
Norfolk and West.	141¼	139⅝	140
North America Co.	..	..	68
Northern Pacific	113½	113	113¼
Pacific Mail	..	..	25
Pennsylvania	55⅝	57⅝	58
People's Gas	..	..	116
Pittsburg Coal	..	..	36½
do pfd.	..	..	106
Pressed Steel Car	65	64	64⅝
Railway Steel Spg.	..	..	52
Reading	109⅝	107½	108⅝
Rep. Iron and Steel	75	73½	74½
do pfd.	..	..	114½
Sloss Sheffield	..	..	58
Southern Pac.	101	100½	100⅝
Sou. Railway	29⅝	28⅝	28½
do pfd.	71⅝	69⅝	71
Kennecott	53¼	52½	53
Studebaker Corp.	134	132½	133
Tenn. Copper	25	21½	21⅝
Texas Pac.	..	..	11⅝
Twin City	..	..	98
Union Pacific	149¼	148⅝	148½
United Fruit	..	..	160½
U. S. Rubber	..	..	59⅝
do 1st pfd.	..	..	14
U. S. Smelting	72½	71¼	72
U. S. Steel	112	111¼	111⅝
do pfd.	..	..	120½
Utah Copper	95¼	93½	94⅝
Va.-Car Chem.	..	..	43
do pfd.	..	..	109
Western Union	101⅝	99¼	101¼
Westinghouse	62¼	61⅝	62
Wisconsin Cent.	..	..	49
Granby	..	..	90

MONTREAL STOCK EXCHANGE QUOTATIONS

(Furnished by F. W. Stevenson & Co.)

Stocks—	Bid.	Asked.
Ames	..	24
do pfd.	58	..
B. C. Fish	..	58
Bell Tel.	148	..
Brazil	55	55¼
Canada Car	..	42
Canada Cement	65¼	65⅝
Canada Loco.	53	..
Canada S. S.	34	34¼
do pfd.	89	90
C. P. R.	176	177
Dom. Bridge	..	214
Detroit United	114	114½
Dom. Steels	63	64
Dom. Textile	84⅝	..
Illinois Traction	..	45
Lake of Woods	..	132
Laurentide	..	194
Laurentide Power	60	..
Mackay	83	..
Riodow	97½	98
N. S. Steel	134	135
Ogilvie	144	..
Ottawa Power	..	95
Penman	79	94
Quebec Railway	35	36
Shawinigan	135	136
Smelters	40	41
Steel of Can.	62	62¼
Spanish River	13¼	13⅝
Toronto Ry.	..	89
Twin City	96	..
Winnipeg Electric	..	98
War Loan	98¼	98¼

CHICAGO GRAIN AND PROVISION MARKET

(Furnished by F. W. Stevenson & Co.)

Wheat—	Open.	High.	Low.	Close.
Dec.	1.58⅝	1.60	1.57¼	1.59⅝
May	1.57⅝	1.59	1.54⅝	1.56⅝
July	1.34	1.34⅝	1.322	1.34
Corn—				
Dec.	.76⅛	.77⅛	.76	.77
May	.78⅝	.79	.78	.78⅝
Oats—				
Dec.	.48⅝	.49¼	.48⅝	.48⅝
May	.51⅝	.52⅛	.51⅝	.51⅝

NEW YORK COTTON

(Furnished by F. W. Stevenson & Co.)

	Open.	High.	Low.	Close.
Jan.	17.10	17.34	17.02	17.30-32
March	17.32	17.45	17.15	17.42-45
May	17.37	17.55	17.26	17.54-55
July	17.45	17.61	17.37	17.59-61
Oct	16.92	17.01	16.90	17.00-01
Nov	..	..	..	17.12
Dec.	17.15	17.48	17.15	17.46-48

WOMEN'S INSTITUTES HOLDING CONFERENCE

Sessions of Delegates From Various Vancouver Island Branches Hear Important Topics Discussed by Experts.

There was a large attendance of delegates at the opening sessions of the conference of Vancouver Island branches of the Women's Institutes of British Columbia yesterday afternoon in the Exhibition Hall of the Department of Agriculture, Parliament Buildings, the first of the proceedings of which will occupy two days. The addresses given and the discussion thereon, which was participated in freely by the delegates, indicated the vast importance to the welfare of the people of the Island of the work being carried on by the institutes. In addition to the accredited delegates from each institute there were in attendance a number of women representing various organizations of Victoria. The delegates attending the conference are as follows: Colwood, Mrs. Parker and Mrs. Hall; Cowichan, Mrs. Blackwood Wileman; Garden City, Mrs. McLachlan and Mrs. Knowlton; Gordon Head, Mrs. F. Aitkens and Mrs. G. F. Watson; Lake Hill, Mrs. Foulkes and Mrs. Calvert; Langford, Mrs. Dewar and Mrs. Waterhouse; Metchosin, Mrs. Brown; Oyster district, Mrs. Lowe; Parksville, Mrs. Middleton and Mrs. Hickey; Royal Oak, Mrs. Reid and Mrs. Chamberlain; Shawnigan and Cobble Hill, Mrs. E. Elford and Mrs. Wheelton; Sooke and Otter, Miss Gordon; South Saanich, Mrs. Lawrie and Mrs. F. H. Stewart; West Saanich, Mrs. Osborne. Miss A. Ravenhill, of Shawnigan Lake, representing the Island on the advisory board, presided.

Following the singing of the National Anthem, greetings of the Government were extended by Hon. William Manson, Minister of Agriculture, who declared his full appreciation of the excellent work being done by the members of the institutes, a work which had been steadily improving since the inception of the organization in 1909, and had been productive of much good, especially in the outlying districts both in a social as well as a material way, in the betterment of home conditions and the development of the prosperity of the Province. Every man must appreciate the great work being done by the women. Only the other day this appreciation was shown in most emphatic manner in the overwhelming vote the men of the Province had given in favor of extending to the women the franchise. It was testimony to the fact that the men fully recognized the great and noble part the women of the Province are playing in the home, in the wider field of community affairs, and, especially, in the great struggle through which the Empire is passing. In the patriotic work the women have established a record which will ever be one of the brightest features of the war. It is evidence of their willingness and ability to do their bit for the welfare of the Province, Dominion and Empire.

Hon. Mr. Manson, referring to the encouragement which the Government had always been pleased to give towards the work of the institutes, and commenting on the rapid growth in membership, expressed his confidence that the return would be a hundredfold. The investment had been an exceptionally good one, not alone from the standpoint of material results, but from the higher one of the uplift of the people.

Successful Work

Mr. W. E. Scott, Deputy Minister of Agriculture and Superintendent of Institutes, extended greetings to the conference and congratulated the institutes on the success of the recent conference at Penticton. He outlined the progress of the movement, pointing out that in 1910, when the movement was instituted, there were seventeen institutes with a membership of 545; today there are 56 with a membership of 2,994. The war had interfered considerably with the activities of the organization, otherwise the membership would at present have been materially larger. The importance of the work of the Women's Institutes was indicated by the fact that the Government, which in 1915 appropriated $5,000, felt justified this year in increasing the amount to $7,500. The average cost of each institute in 1914 was $146.75. To the advisory board was due a great deal of the success of the organization.

Mr. Scott touched upon the work of education being carried on by the Department of Agriculture in the way of demonstration and lecture courses. A course of a week's duration had been enjoyed by all the institutes in domestic science, cooking, sewing, sanitation, nursing, etc. This year it was planned by the department to undertake a new line, to give instruction in other phases of interest to the farming community in subjects from which women would benefit, such as vegetable and flower growing, dairy work, poultry raising, soils, crops, home canning, live stock, etc. Mr. Scott instanced one case of a farmer on a seven and one-half acre plot securing over $2,000 profits by intelligent effort.

Reference was made by Mr. Scott to the great work the women of the Province had done in aid of the various patriotic funds, the members of the institutes having turned over nearly $5,000 to various funds in addition to probably three times that amount contributed in their individual capacities.

"What would our brave men at the front, the prisoners, the wounded, have done without your noble aid?" he asked.

"Efficiency and co-operation" should be the keynote of the work of the institutes. The members should be optimistic. Out of the great evil of the world war would come good. He urged the spirit of mutual help, the bringing about of better social conditions, the giving of a "helping hand" to the newcomer to the Province, and the encouragement of the home-product movement and patronizing of home industries. It was the duty of those at home to keep things going while the boys were at the front. The fostering of the patriotic "Buy in B. C." movement had been greatly assisted by the work of the institutes. Hitherto the Province had been sending out much money which might just as well have been kept at home.

Review Women's Work

Miss Ravenhill, the chairman, also extended greetings to the delegates and visitors and made announcements relative to the work before the session. She expressed her pleasure at the presence of Mrs. Davis, secretary, of Chilliwack, who with Mrs. Lipsett, of Summerland, represented the advisory board. She hoped that the work of the conference would be benefited by the pooling of the experience of members, and she urged all to become acquainted. A series of resolutions passed at the conferences at Penticton, Nelson and Cloverdale was submitted to a resolutions committee composed of Mrs. Wileman, Cowichan; Mrs. G. F. Watson, Gordon Head; Mrs. Frank Elford, Shawnigan and Cobble Hill, and Mrs. Osborne, West Saanich, which committee will subsequently report.

Presides at Conference

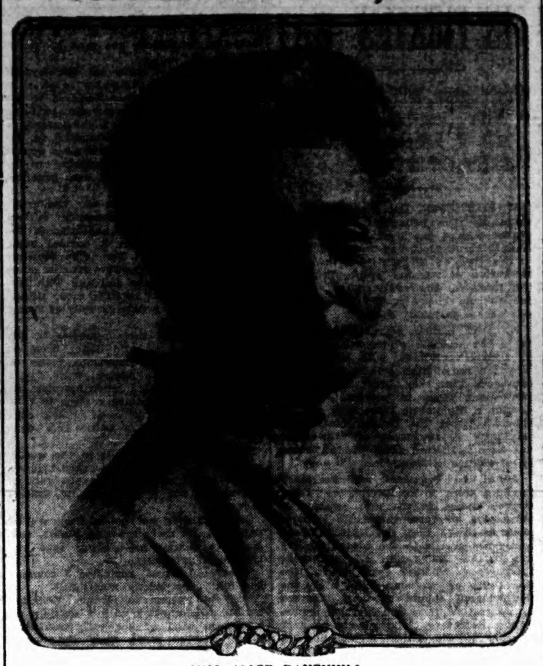

MISS ALICE RAVENHILL

Miss Ravenhill briefly reviewed the work of the Vancouver Island Women's Institutes during the past year and pointed out the benefits to be secured from such gatherings and the carrying on of the work. She called the attention of delegates to the exhibition of helpful household tools which had been prepared, and pointed out that the system of buying in bulk, a system already found to be of advantage in rural work, could be utilized in respect of the useful articles on display.

The work of the Women's Institutes had been inspired, Miss Ravenhill believed, by the burning desire to serve the Empire by promoting progress in home, district and Province. There had been shown a tendency to consider that the patriotic work done fulfilled the members' duty. More especially they must promote industry at home, to prepare for what will come after the war. The patriotic work is the obvious duty, the least they could do, but there should be no clogs upon the wheels of good intent to hamper the work it is the duty of the members to carry on. She referred to some of the various deterrents which hampered the work, but she pleaded that every member should recognize that the keynote of the conference was preparation for efficiency, prevention of inefficiency and participation in the work of progress.

Greetings from the Daughters of the Empire of Victoria were extended by Mrs. David Miller; from the Local Council of Women, by Miss Crease; from the Red Cross, by Mrs. Schofield, in the unavoidable absence of Mrs. Hasell. Owing to an important gathering of the Women's Canadian Club no representative of that organization was able to be present.

Problems of Farmers

"Market Problems and How to Solve Them" was the subject of an excellent and practical address by Dr. S. F. Tolmie, Dominion Livestock Commissioner, who, from his long experience of agricultural conditions in the Province, cited instances where co-operation would have solved many of the chief difficulties confronting the producer. Success depended to a great extent upon the individual, whose standing could be imputed to his energy, business methods, careful marketing and economy. There had for some years been excellent work done by the Government towards inducing increased production; there was yet room for improvement in the business methods of the farmer, who should be led to recognize the importance of keeping a record of cost of production and possessing a better knowledge of market conditions. In the States and the Eastern Provinces much attention has been paid to farm management. Given a good market at a convenient distance, a farmer could be pretty well left to himself. No merchant would attempt to carry on business without keeping in mind the actual cost of conducting it, but very few farmers know the actual cost of production of their products. Lack of organization and co-operation, and lack of volume of products owing to sparse settlement were handicaps felt by the producers in connection with their marketing problems. Then there was Chinese competition, the man who feared to co-operate, the shiftless man who was willing to accept any price so long as he secured all the tobacco he required—these and other factors were met with everywhere.

As remedies for the drawbacks now met with by farmers, Dr. Tolmie suggested three things—education, organization and co-operation. Education should be along the lines of improved farm management. The Government might well prepare a simple system of bookkeeping. If the farmer kept proper records he would soon see which were the profit-making lines and which were not. This keeping of accounts would prove one of the most valuable methods of inducing the farmer to co-operate, as he would be shown the need of not selling his goods for less than they cost him. The women of the household might well undertake the task of keeping the books.

Dr. Tolmie also suggested a system of market quotations issued weekly, the present newspaper quotations having proved unsatisfactory for the farmers, as they frequently did not agree or represent the exact condition of the market at the time. The Department of Agriculture might well issue a quotation list for the previous week with prospects for the coming week. This, endorsed by the department, would prove a reliable source of information for the farmer, who could keep in close touch with the market conditions throughout the year. A similar system adopted by the livestock branch had been found to work most satisfactorily.

The benefits of cooperation were illustrated by Dr. Tolmie, who took the egg industry as an example and showed how the rushing of eggs to market in the Spring had resulted in a glut on the market and a drop in prices. Co-operation among the producers would prevent this, only the supply required would be sold and the balance held in cold storage and disposed of later, thus maintaining values at a satisfactory level and making a better average price throughout the year. The present unsatisfactory methods of marketing beef cattle were touched upon by the speaker, who believed that with better arrangements among the farmers prices 50 per cent higher could be secured. The same necessity for co-operation was felt by the dairymen, who were losing money through individual methods of distribution, when a co-operative system would meet all requirements at a greatly reduced cost; co-operative shipping of farm products would mean money to the farmers. It had been demonstrated in the fruit-growing industry in Saanich and Gordon Head, as well as in the Okanagan. By co-operation the farmer would learn to grow produce best suited to his district, and would also be able to govern supply and provide for careful inspection of quality, with the result that higher would be secured.

Improved Methods

Dr. Tolmie referred to last week's home products fair, pointed to the necessity and advantage of patronizing home industry, and urged that the farmers should encourage their own industries and merchants their own farmers. The members of the Women's Institutes could help in that they did the buying for the household. He made a plea for the study of agriculture in the schools, and suggested the adoption in British Columbia of the "County Representative system," whereby experts spend their entire time in districts instructing the growers in best methods. The medium of publicity, too, should be utilized in securing markets. He instanced a recent trip in the Prairie section, during which he discovered the people there did not know of the Gordon Head strawberry as such, but merely as a British Columbia product.

"Thousands of farmers are losing money because they do not know how, and thousands of middlemen are building stone fronts because they do know," declared Dr. Tolmie.

In the discussion which followed upon Dr. Tolmie's remarks, Mrs. Aitken, Gordon Head, spoke of the success which had attended the co-operative measures taken by the Gordon Head and Keatings growers, and expressed the belief that such a movement could be made to cover other products. The prairie trade had greatly improved with better shipping facilities. She believed the women could do a great work in furthering the policy of co-operation.

Mr. Scott declared that co-operation is the key-note of success in farming operations; he instanced the success of the Okanagan United Fruit Growers which today handles 70 per cent of the fruit output of that section, and showed how, by co-operation, they saved $16,000 on the purchase of fruit boxes. It was an unfortunate fact that Vancouver Island and the Lower Mainland, the two oldest sections of the Province, lagged far behind in the co-operative spirit.

Mr. R. M. Winslow, Provincial horticulturist, outlined the progress of the organization of the fruit-growers of the Province, and spoke of the excellent work of the market commissioners at Vancouver and Calgary, men engaged by the B. C. Fruit Growers' Association to keep in touch with markets, issue weekly reports, etc. As a result of co-operation the average return per pound on berries from the Gordon Head and Keatings sections this year was double that of two years ago. The B. C. Fruit Growers' Association spent over $5,000 on publicity in the Prairie Provinces. He referred to some difficulties encountered in the movement towards co-operation.

Owing to the unavoidable absence of Professor W. McDonald, head of the Provincial Live Stock Department, his address upon the topic, "Training in Power to Produce," was not given. The chairman, in expressing regret at Professor McDonald's absence, outlined briefly the need of the education of youth. The Women's Institutes were ready to assist in the formation of boys' and girls' clubs in each district to encourage them in the production of produce and by a system of rewards to help along the good work.

Miss Hilda Leighton, Captain of the Girl Guides, Victoria, read an excellent paper on the "Work of the Girl Guides," going fully into the origin of the movement and covering in detail the training of the girls in the many useful lines which made them fully competent to live up to their motto, "Be Prepared."

At the evening session of the conference Mr. John Kyle, director of manual training of the Department of Education, gave a very interesting and instructive lecture on "Industrial and Vocational Training," the lecture being illustrated by lantern slides showing some of the wonderful work which has been done in the various public schools by the boys who received manual training. He also dealt with the system of manual and vocational training now being carried on for the instruction and benefit of the returned soldiers.

This morning the conference will resume its work at 9:30 a.m. The programme for the day will be as follows:

9:30 a.m.—Opening the question box.

10 a.m.—"The Moral Training of Our Boys and Girls," Mrs. Suttie, principal St. George's School, Victoria.

10:30 a.m.—"Preventable Ailments During School Life," Dr. Etta Denovan, Victoria. Discussion opened by Mrs. McTavish, Metchosin.

11:15 a.m.—"A Talk on Adolescence," Miss Alice Ravenhill. Discussion opened by Mrs. Stewart, South Saanich.

2 p.m.—Roll call of delegates; "Why Do I Support My Institute?" Written reports (five minutes) from the delegate of each institute.

3 p.m.—Discussion on "Institution Pledges"; opened by Mrs. Dewar, Langford. Discussion on "Institute Programmes"; opened by Mrs. Lowe, Oyster District. Discussion on "Institute Problems"; opened by Mrs. Blackwood Wileman, Cowichan. Discussion on "Institute Achievements"; opened by Mrs. McLachlan, Garden City.

4:15 p.m.—Resolutions.

4:45 p.m.—Votes of thanks.

8 p.m.—Social evening: Music, recitations, in the Y.W.C.A. building. Mr. H. R. Hadcock, secretary of the Military Service Department, Y.M.C.A., will lecture on "Our Work With the Canadian Forces." God Save the King.

Pope Benedict's Message

BERLIN, Oct. 10.—A Cologne dispatch says that the Pope has addressed a letter to the German bishops through Cardinal von Hartmann, declaring that though his efforts for peace so far have been unsuccessful, he is endeavoring to soften the animosity between the belligerent peoples.

Sir Ernest Shackleton

SANTIAGO, Chile, Oct. 10.—Lieut. Sir Ernest Shackleton, the Antarctic explorer, returned to Valparaiso today from Buenos Aires. From Valparaiso he will go to Panama on his way to Australia to take charge of an expedition for the rescue of ten members of his party at the Ross Sea base.

VICTORIA STOCK EXCHANGE

Stocks—	Bid.	Asked.
Blackbird Syndicate	17.00	23.00
Can. Copper Co.	1.50	1.62½
Can. Cons. S and R.	35.00	..
Coronation Gold	..	.14
Granby	..	92.00
Int. Coal and Coke	.95½	.96½
Lucky Jim Zinc	.85	.95
McKillivray Coal	.11	..
P. C. Tunnels	..	.05
Portland Canal	..	.01½
Rambler Cariboo	.15⅝	.19½
Standard Lead	1.20	1.45
Snowstorm	.41	.44
Stewart M. and D.	..	.75
Stock Star	.18⅝	.19½
Stewart Land	..	7.00
Unlisted—		
American Marconi	3.50	3.87½
Canadian Marconi	2.00	2.00
Glacier Creek	..	.04
Island Investment	..	20.00
Union Club Deb. (new)	..	40.00
do (old)	..	90.00
Unit. School Deb.	..	102.00
Howe Sound M. Co.	4.75	5.12½
Colonial Pulp	.15	..
Pingree Mines	..	.10

BURDICK BROTHERS, LTD.

(Successors to F. A. Burden & Co.)

Stock Brokers

Pemberton Building, 620 Broughton St.

Stocks, Bonds, Grain and Cotton

Private Wire to:

E. & C. Randolph, New York; McDougall & Cowans, Montreal

Phone 3724 F. A. Burden, Managing Director Phone 3724

F. W. STEVENSON & CO.

STOCKS AND BONDS

104-106 PEMBERTON BUILDING TELEPHONE 363

Victoria Junk Agency

R. Bean, Prop. 1315 Wharf St.
Branch, 1400 Store St. Phone 1336

We pay—Rags, 2½c; Tires, 4½c; Brass from 10c to 18c; Copper, 12½c; Lead, 5½c; Sacks, 6c to 7c

JOHN BARTHOLOMEW

"Select" Auction Rooms, 736 Fort Street

"O sleep, O gentle sleep . . . . . .
Deny it to a King? Then, happy low-lie down!
Uneasy lies the head that wears a crown."—Henry IV.

"Beds from $20 to the cheapest cot—
Upon which you can sleep like a humming top."

All kinds of Furniture for all kinds of people. Several consignments going this week at knock-out prices.

HALF-PRICE SHOP PHONE 2272

Maynard's Auction Rooms

847 and 849 Yates St.

Regular weekly sale of household

Furniture and Effects

Thursday, Oct. 12, 2 P.M.

BILL MAYNARD

Auctioneer

Phone 4218. Night Phone 1948R

Ship's Carpenter's Tools

Campbell's Ship's Axes
Campbell's Ship's Adzes
Campbell's Ship's Slicks
Campbell's Ship's Augers
Etc. Etc.

Hickman Tye Hardware Co., Ltd.

PLUMBING, Wholesale HARDWARE, Wholesale and Retail

544-546 YATES STREET

Store Phone 59 Office Phone 2043

WAGE DEMANDS OF C.P.R. MEN

Question on Which Strike Vote Is Now Being Taken Originated in 1913—Dealt With by Board.

WINNIPEG, Oct. 10.—The Free Press today publishes an interview with Mr. Grant Hall, vice-president and general manager of the Canadian Pacific Railway, with regard to the differences of opinion said to exist between conductors and trainmen of the road and the management, on which, it is stated, a strike vote is being taken. Mr. Hall expressed his unwillingness to make any definite statement at this stage of the proceedings and stated that the men apparently are not fighting for the establishment of the same schedule as exists on railways south of the line. They already had been offered such a schedule, and had refused it, on the ground, apparently, that the schedule existing on the Canadian Pacific was superior from their standpoint.

Mr. Hall explained that the demands over which the strike vote is being taken originated with the men in 1913, when they asked for considerable modifications to the existing schedule and higher compensation. The matter was finally referred to a board of conciliation in 1914, which recommended that certain of these demands should be conceded by the company. The representatives of the men, however, refused to accept the ruling of the board, and agreed, for patriotic reasons, to leave the whole matter in abeyance while the urgent needs of the Empire made it a patriotic duty that there should be no tie-up in general traffic in the Dominion.

Representatives of the men reassembled a few weeks ago and interviewed the officials of the road with a view to getting their original demands conceded in full. They notified the Minister of Labor at Ottawa that they intended to go on with the matter where it was left off in 1914. The Canadian Pacific Railway announced its willingness to grant only the concessions recommended by the board of conciliation in 1914.

POLICE AND MOB

Four Officers and Eight Strikers Wounded in Clash at Bayonne—Four of Latter May Die

BAYONNE, N. J., Oct. 10.—Four policemen were shot in a fight today with striking employees of the Eldewater Oil Company, after they had been attacked by a mob. They returned the fire and eight of the strikers were wounded, four of whom probably may die. None of the policemen were dangerously wounded.

The strikers, several hundred in number, assembled near the plant of the company and resisted the efforts of a score or more of policemen to disperse them. The officers were under orders not to fire unless fired upon, but when they approached the mob one of its leaders began shooting and the fight became general. Shots from the policemen's guns soon dispersed the strikers.

The wounded officers were shot in the arms and legs, and three of them continued on duty. Most of the injured rioters were shot in the head, and four of them are not expected to live. All the wounded civilians were taken to hospitals.

The Standard Oil plant, which employs about 3,000 men, closed at noon today after the company's refusal to grant the demands of the men for a wage increase ranging from 20 to 30 per cent. The entire police force of Bayonne was on guard duty tonight.

FOOTBALL SCHEDULE

At a meeting of the Victoria Football Association held last evening, the following Intermediate schedule was drawn up:

October 14—Central vs. James Bays, at Central Park at 3 o'clock; Referee Mr. A. Pike. V.I.A.A. vs. Retailers, at Beacon Hill Park, at 3 o'clock; Referee Mr. H. B. Robinson.

October 21—James Bay vs. V.I.A.A. and Retailers vs. Central.

October 28—Central vs. V.I.A.A. and James Bay vs. Retailers.

The entrance fee for each team has been fixed for $2.50. If one more senior team would enter it would be possible to organize a senior league. Victoria West, the Navy and the Garrison have expressed their desire to play in a senior league.

Bombs Dropped at Stuttgart

PARIS, Oct. 10.—"During the night of October 9-10, Adjutant Pilot Baron and Adjutant Chaseurd bombarded at Stuttgart, the Bosch magneto factory. A dense smoke was seen rising from the factory as a result of the bombardment," said tonight's French official statement.

Another Combination.

It is rumored that the Morosco Film Company will soon combine with the Lasky-Famous Players' organization. They are both releasing through Paramount at present.

Guaranteed by Haynes—means Haynes wants you to return your watch to him, if it is not absolutely satisfactory after he has repaired it.

NO OBSTRUCTION IN PIRATES' WAY

Washington Will Not Interfere With Destruction of Vessels if People Are Allowed to Get Off in Boats.

WASHINGTON, Oct. 10.—Final decison on the policy of the United States toward the U-boat raid off the New England coast has narrowed down, in the view of officials here, to a consideration of whether proper provision was made for the safety of the persons taken from the attacked vessels and left at sea in small boats.

Although without definite information as to the attitude which will be taken by President Wilson, with whom the direction rests, high official circles are convinced that only direct evidence of insufficient steps to protect life will develop a diplomatic issue over the incident between the United States and Germany. A statement of the facts has been requested from the American naval officers at Newport.

While the President and Secretary Lansing were in conference at Long Branch today on the new aspects of submarine warfare, the State Department disclosed that the United States would not accede to the contention of the Entente Allies that all belligerent submarines, whether war craft, like the U-53, or merchantmen, life the Deutschland, should be denied access to neutral waters and neutral ports. Acting Secretary Polk announced that a reply to the Allies' memoranda on the subject declining to be bound by the suggested restrictions laid down by the Allied Governments already had been dispatched.

OLD WIVES' CURES

By a Hospital Nurse

It has become a truism that the war has forced us to learn many new things. But among other wonders it has worked nothing is more remarkable than that old things of worth, neglected and almost forgotten, are now coming to their own.

In the past twenty-five years few branches of knowledge have made more rapid progress than those of medicine and surgery.

The war has enormously accelerated the rate of this progress.

Our splendid surgeons, working at the front and at home with entire zeal and self-sacrifice, have gained experience which will be of priceless value in the future.

Miracles have been performed in the way of operations, and further advances are being realized every day.

But my present object is to call attention to the fact that in some respects medical men seem to be returning to simpler methods.

It was only natural that with the tide of new knowledge rising so suddenly some years ago novelty became almost a passion with some medical practitioners.

So many new fields of thought were opening before them that they seemed to have turned their backs impatiently, as it were, on everything that was past.

And yet the science of human healing must be as old as humanity itself.

Indeed, the instinct for it exists, as is well known, among the lower animals.

Among primitive and simple people too an instinct of the same sort appears to lead them to discover remedies for various ailments of a character still regarded as desperate even with all civilization's resources to aid us in fighting them.

We are all now familiar, through the newspapers, with the use of sphagnum moss as a dressing in preference to lint.

This is one of the most recent discoveries of science, apparently, yet it has been known for many generations to the simplest and most primitive of the Irish peasantry.

We read of bandages soaked in simple salt and water being preferred by one of our ablest surgeons to those of an antiseptic nature, which were sine qua non only a few months ago.

The remedy for a cut, or sore, of any description with the Irish country folk, when I was a child, was to apply salt bacon to the wound.

A gruesome remedy, but an efficacious one.

* * * *

"Old wives'" remedies were universally sneered at only a short time ago. Who would mention such a thing to a smart young medical practitioner just turned out from one of the leading hospitals in London or Paris, after a course in which every resource of the modern laboratories were thrown open to him? But would not some of these "old wives'" cures be worth at least a little patient and respectful investigation by which their essential values (if any) might be discovered and extracted, rather than that they should be disdainfully dismissed without consideration at all?

There is a wealth of wisdom still among the "old wives" of this world. Let the pundits of the medical world look to it!

I remember simple old countryfolk who washed in "bog-water" as a cure for rheumatism. They declared it did them good. Well, bog-water contains peat in solution. Peat, I understand, is largely composed of sphagnum in decay, and the value of peat as a generating agent is only beginning to be understood. Perhaps it can generate health too.

Probably five-sixths of the complaints from which humanity suffers comes from too acid a condition of the blood. The blood in a normal state should be alkaline. The Irish peasant, leading a very simple life, in close communion with the soil and with Nature, instinctively realizes these things and so do the primitive folk of many other countries.

The Irish find their remedies in the plants that grow wild about them in the peat-bogs and elsewhere, many of which are rich in natural salts.

The rich physician sends his rich patients to foreign health resorts to take the waters, the value of which consists largely in the salts they contain.

But the supply of salt in the water, as I can testify, having worked at such resorts, is frequently variable, though the charge for it is extremely consistent.

Now, this is not so in the case of natural salts from growing plants, and Nature's charge is—nothing save the trouble of gathering.

Other old wives' remedies I remember might be briefly mentioned.

An old woman in County Wicklow treated consumption with a mixture of a certain kind of seaweed (carrigeen moss) stewed along with the flower of a humble field plant. This was allowed to grow cold, when it had the consistency of a jelly, and was pink in color. It was spread on bread and so eaten by the sufferer.

Whether all her cures were genuine cases of phtisis, of course, I will not vouch. But benefit them she did, and she could cure a very bad cold in a few hours.

I speak of twenty years ago, and from my own experience another remedy used in the same district for inflamed eyes was made from the common house-leek, pounded to a pulp beeween two stones. It was then placed in a muslin pad and applied to the eyes.

A decoction of boiled laurel and ivy leaves in equal quantities was used for poisoned wounds, burns or scalds.

The Pawnee Indians in Western America, where I lived for some time, claimed to have an infallible remedy for outward cancer.

They plucked the leaves of the yew tree and holly and buried them in a wet state at the root of one of these trees. When decayed they were dug up and the mould applied to the cancer. They claimed that the cure was certain.

But the subject is fascinating, and examples might be multiplied ad infinitum all over the world.

My point is only to suggest the following possibilities: That these folk-cures are the product of centuries of patient groping after healing knowledge; that many of them seem at least worth inquiring into; that they usually exist among the most primitive people; and that the secret of them will be lost as civilization spreads if no fully qualified experts make the attempt. And, finally, that, after all, the remedies for natural disease may be most easily found and prove most efficacious in their simple natural forms.—London Daily Mail.

BELGIUM WILL HAVE BIG MERCHANT FLEET

HAVRE, France, Oct. 10.—The Belgian authorities here are proceeding with the formation of the Government shipping organization known as the Royal Belgian Lloyd, which will be one of the principal ocean-carrying organizations in existence. The total capital of $20,000,000 has been paid up, the Belgian Government subscribing $15,000,000 as well as guaranteeing the payment of the bonds on the concern.

Although Belgium is supposed to be under the German heel at present, she is carrying out an ambitious programme of buying and building, and already 39 steamers have been acquired. The idea is to develop a great merchant marine, the ships being under private operation and Government surveillance.

The need of ships to bring relief supplies was the immediate cause for the formation of the Belgian Company, although once formed for this purpose it has now taken on much larger dimensions as one of Belgium's weapons in the economic and trade struggles growing out of the war.

With the great Belgian shipping port of Antwerp occupied by the Germans, the headquarters of the new company had to be at the little port of La Parme, on the short stretch of sea-front still held by the Belgian army, lying west of the Yser River. The organizers also have been Belgian refugees in London and Paris, who had formerly been the chief bankers and shipping merchants of Antwerp.

The Government decree, confirming the act of organization, makes the concern Belgian in every respect, "and shall remain essentially Belgian." All the officers and directors must be Belgians. Contracts are prohibited which would permit the concern to pass into foreign hands, or be controlled by foreigners. No stockholders can vote as the representative of a foreigner or under foreign influence. Belgian exports and imports are guaranteed as favorable treatment as is given to foreign products. Freight rates are to be reduced one-half on samples of Belgian commerce and industry sent abroad in soliciting trade.

The decree also provides that Belgian sailors shall be employed as far as available; Belgian passengers shall have the fullest facilities and Belgian ports favored as far as possible in traffic arrangements. The foreign agencies are to be run by Belgians and two Government commissioners are to watch over this Belgian character of the organization. Without the consent of these Government officers the society is specifically forbidden from taking a subsidy from a foreign Government.

The purpose is to secure liners for competition in the regular transatlantic service, which is expected to take on large dimensions as soon as the old trade routes and ports re-open. With 39 steamers already secured and three planned for early building, this new Belgian Government steamship service is making a good start to accomplish its end of having a Belgian merchant fleet representing 600,000 tonnage, which will compare favorably with some of the oldest and best known shipping organizations.

QUALICUM
BEACH HOTEL, Vancouver Island
9-Hole Golf Course
Sandy Bathing Beach
Excellent Motor Roads
For Rates, Apply Hotel

Cordwood
(No. 1 Dry Fir)
Per $5.50 Cord
Stove Lengths
W. Marlow
Phone 3303R 578 John St.

MEN
One Hundred Recruits Are Wanted at Once
143rd Battalion
C. E. F.
This Battalion is to proceed overseas very shortly and wants one hundred men to bring its numbers to full strength.
Enlist Today
Every recruit enrolled hastens the day of departure.
Apply to Recruiting Office, 143rd Battalion
Corner View and Broad Streets

Worth Noticing—Quality and Price This Month
YOUNG'S STUDIO
502 Union Bank Building View Street

A Few Dollars Stand Between You and Sound Teeth
WHEN the cold weather comes you are almost certain to go through a period of dreadful pain and misery and discomfort—your decayed and diseased teeth, with their exposed nerves and abscesses, will be severely attacked by the least cold. Then you will suffer.
Drs Gilbert and Anderson
ARE you waiting for the cold weather to force you to action—to compel you to have your faulty teeth corrected? FOR the sake of the small cost it is nothing short of foolishness on your part to live another day with neglected teeth.
PUT aside all your fears of the dental chair—of pain and high prices. Come in this evening or tomorrow and have those awful teeth examined. You will be astonished at how easily, quickly and reasonably we can put your objectionable teeth into a clean, sound, healthful and beautiful condition.
The "Gilbert" Dental Service is Scientific—
"Gilbert" Methods are Simple, Safe and Painless—
The "Gilbert" Standard of Quality and Efficiency is Unmatchable
Consultations and Estimates Are Free.
TEN-YEAR GUARANTEE
Each patient receives our absolute guarantee for ten years of continuous and satisfactory service. This is a positive protection against poor work, inferior materials and extra charges for repair work.
Phone 3024 and make appointment to avoid unnecessary waiting.
Vancouver Offices: 307 Hastings W.
Dr. Gilbert's
Painless Dental Parlors
1304 Government Street, Corner Yates

DAVID SPENCER, LIMITED

STORE HOURS: 8:30 TO 6:00; FRIDAY, 9:30; SATURDAY, 1 P.M.

White Jap Silk Washing Waists With Side Frills and Square Collar Today
$2.50
—Selling First Floor

Salt's Baby Lamb Fur Coats Selling at - - - - $25.00
This fur fabric is the best of its kind, and is one of the smartest novelties produced by the world-famed firm of Salt's. This Coat is handsomely tailored in the newest cut, featuring loose effect from shoulder and deep collar and cuffs. A real warm, cozy looking garment, and one that will prove utmost value and give perfect satisfaction. All sizes at $25.00

Handsome Coats of Bear Cloth - - - - $20.00
These are most serviceable Outer Garments, being very warm and cozy. The plain bear skin effect gives them a refined appearance you cannot fail to appreciate. The style shows straight cut coat with deep collar and cuffs trimmed with velvet; the collar can be worn open or closed to neck as desired. The colors are brown, green and navy. Spencer's Special value at $20.00
—Selling First Floor

Serviceable Garments of White Flannelette
These are inexpensive garments, but they are in qualities that will be an agreeable surprise to many women needing garments of this nature.
White Flannelette Chemise, trimmed with imitation torchon lace around yoke and arm holes; and others finished with embroidery. Special each ..... 50¢
Corset Covers, of white flannelette, trimmed with embroideries or fine lace, in slipover and button down front styles. Special, each . 50¢
White Flannelette Chemise, of better grade, very serviceable styles. Each 90c and ..... 75¢
White Flannelette Drawers, finished with frill of self, and elastic at knee. Special at ..... 50¢
White Flannelette Underskirt, finished with plain frill of self. Special, 50¢
—Selling First Floor

More of Our Popular Knitted Sports Sets Arrived Yesterday
SO popular are these Sports Sets, and so quickly have they sold, that we have again repeated our order, and can now offer you all shades, including white. These Sets are made from beautiful quality wool, finished in a plain heavy weave and with brushed wool trimmings. The style features coat with the chin collar, scarf belt and cap trimmed to match. The shades are paddy, rose, African brown, burnt orange, saxe blue, cardinal and white. Spencer's special value, at, a set $9.75
—Selling First Floor

Teddy Bear Coats for Infants
One of the most favored materials for Infants' Coats, and these are of a good serviceable quality. They are made in various styles with raglan or set-in sleeves. Some with belt at back, others with round or sailor collar; many are trimmed with braids. Prices range $2.50 to $4.75
—Selling Main Floor

Sateens for Re-Covering Comforters
Now is the time to get your Comforter recovered. We have special facilities for doing this work, and can recover any kind of Comforter, making it equal to new at a moderate charge. We give you a choice of over 70 different designs and colorings, in fine grade sateens, at prices ranging, a yard, 19c, 25c, 35c and ..... 50¢
—Drapery, First Floor

French Suede Cloth
52 in. wide and in beautiful shades of saxe blue, old gold and tan. Specially suited for ladies' high grade suits. This cloth is worth today $4.50 a yard. Our special price, a yard, is $2.50
—Selling Main Floor

This exquisite silken sachet is our gift to you this week. We ask you to accept it as a present, with each box you buy of Kerkoff's famous 'Djer Kiss' Face Powder
The offer though is for this one week this week—only.
Djer-Kiss Gift Week

Fashionable Cord Velvets
Special at, a Yard 75c
THIS is a medium width cord, so fashionable at the present time for ladies' suits, coats and skirts. A splendid wearing quality, 27 in. wide, and all the popular Fall shades included—such as reseda, moss, navy, slate, seal brown, African brown, Copenhagen, taupe, and ivory. Very specially priced, a yard ..... 75¢

New Silk Taffetas, 75c to $1.00 Values, Today, a Yard 50c
In an almost endless variety in striped and shot effects, and they are excellent qualities for ladies' waists, also for lining coats, muffs and furs. All 19 in. wide, and in the regular way worth 75c to $1.00. Special today, a yard ..... 50¢
—Selling Main Floor

Five Dozen Sweater Coats for Men Today at $1.50
This Sweater is particularly suitable for the working man. It is warm, comfortable and hard-wearing. Made in a medium size only, and in navy blue trimmed with dark red. Special each $1.50
—Selling Main Floor

Men's Natural Wool Underwear Today $1.25
Nice heavy weight, natural wool, elastic rib Shirts and Drawers, suitable for Fall and Winter wear. Penman's make, all sizes. Specially priced, a garment at $1.25
—Selling Main Floor

Flannelette Nightgowns for Children and Infants, 50c and 75c
White Flannelette Nightgowns, finished with yoke and frill of self, sizes 2 to 4 years, very special at ..... 50¢
Same Style as above, in larger sizes, to fit children to 14 years. Special at ..... 75¢
Flannelette Nightgowns for infants of one year, finished with turned-down collar, scalloped, and edged with pale blue, also scalloped cuffs to match. Fasten down front style, very special, each ..... 75¢
Another Infants' Gown, made in a plain style, to fasten down front, has neat turn-down collar, special at ..... 50¢
Another style in pink and white and blue and white striped flannelette; extra value at, each ..... 50¢
Children's White Flannelette Drawers, sizes 1 to 8 years, 25¢
Sizes 2 to 14 years, 35c and ..... 40¢
Children's Petticoats, of white flannelette, trimmed with embroidery of torchon lace, sizes to 6 years. Special at . 50¢
—Selling First Floor

The New Style Suits for Men Are Very Smart
NOTWITHSTANDING the fact that many men have joined the colors, our men's clothing section still goes ahead, and today we are offering some of the smartest models in Suits shown in several seasons. Although some of our stock was a little late in arriving, yet we have the advantage of offering you quality at the lowest possible prices; for our tremendous buying advantages, covering delivery for three stores, enabled us to secure several very special buys. Each Suit in this new range is stylishly cut and suitable for the smart young man as well as for the more conservative dresser. The tailoring of each suit is perfect, and we guarantee fit and satisfaction. Your choice from very neat designs and colorings in hard-wearing tweeds and worsteds. Prices, a suit, $15.00, $16.50, $18.50 and up to $25.00
—Selling Main Floor

LACO LAMPS, 7½ to 60 Watts, Each 30c
Laco Nitro Lamps, 60 Watts, $1.10; 100 Watts, $1.25; 200 Watts, ... $2.25
—Hardware, Second Floor

DAVID SPENCER, LIMITED